LIBRARY OF
THE UNIVERSITY
OF ILLINOIS

FROM THE LIBRARY OF
CONTE ANTONIO CAVAGNA
SANGIULIANI DI GUALDANA
LAZELADA DI BEREGUARDO
PURCHASED 1921

720.945
N928

Digitized by the Internet Archive
in 2012 with funding from
University of Illinois Urbana-Champaign

http://archive.org/details/nuovaraccoltadelle00parb

NUOVA RACCOLTA

DELLE PRINCIPALI VEDUTE ANTICHE E MODERNE

DELL' ALMA CITTA' DI ROMA

E SUE VICINANZE

Incise a bullino dai migliori Artisti l' Anno 1830.

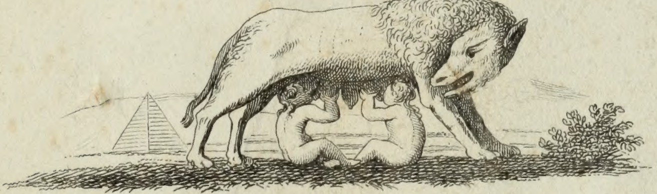

IN ROMA

Presso Luigi Frezza alla Calcografia in Via del Corso N. 138. e Via Condotti N. 42 A.

90

LIBRARY
OF THE
UNIVERSITY OF ILLINOIS

720.945
N928

Achille Parboni inc

Ponte Molle

908824

LIBRARY
OF THE
UNIVERSITY OF ILLINOIS

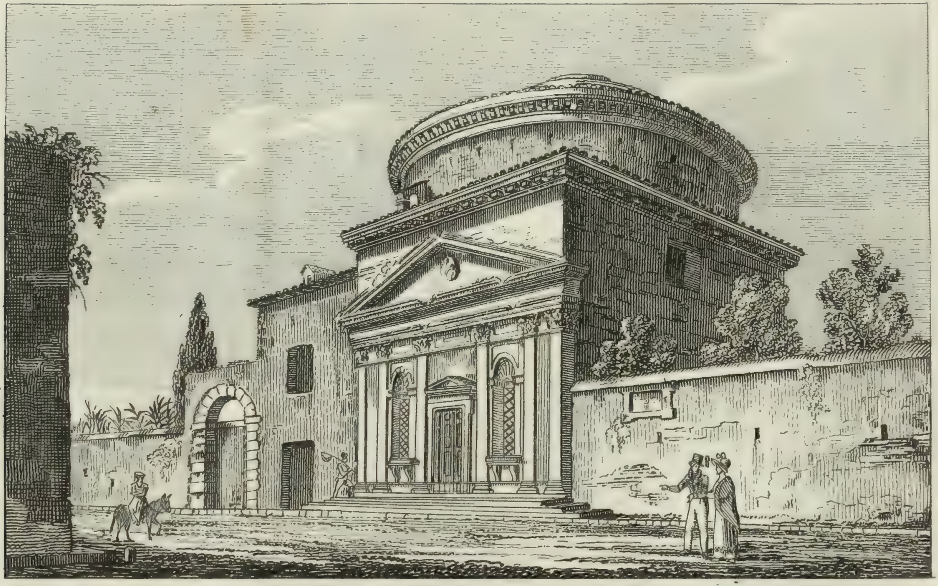

Chiesa di S. Andrea sulla Via Flaminia

LIBRARY
OF THE
UNIVERSITY OF ILLINOIS

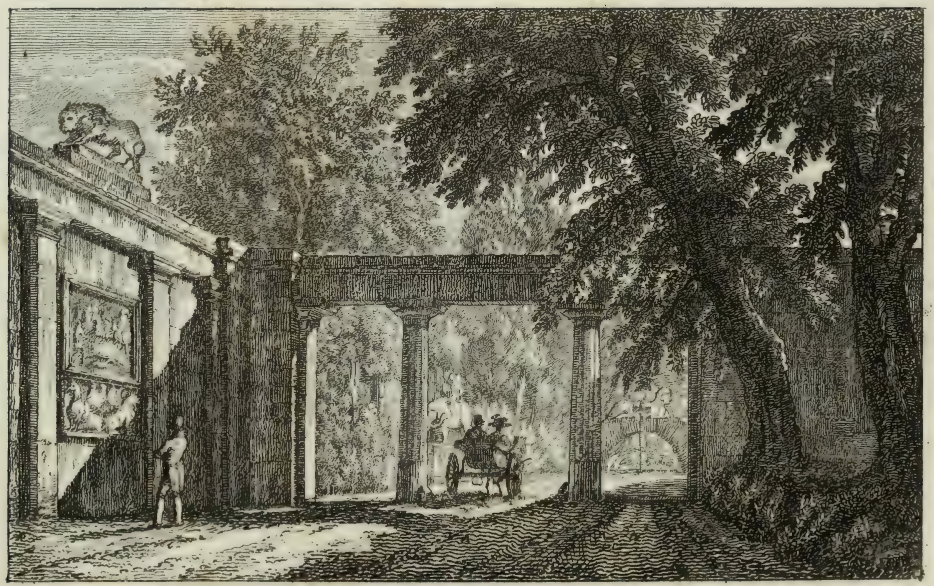

Acquedotto in Villa Borghese.

LIBRARY
OF THE
UNIVERSITY OF ILLINOIS

Porta del Popolo.

LIBRARY
OF THE
UNIVERSITY OF ILLINOIS

Piazza del Popolo.

LIBRARY
OF THE
UNIVERSITY OF ILLINOIS

Basilica di S. Pietro

LIBRARY
OF THE
UNIVERSITY OF ILLINOIS

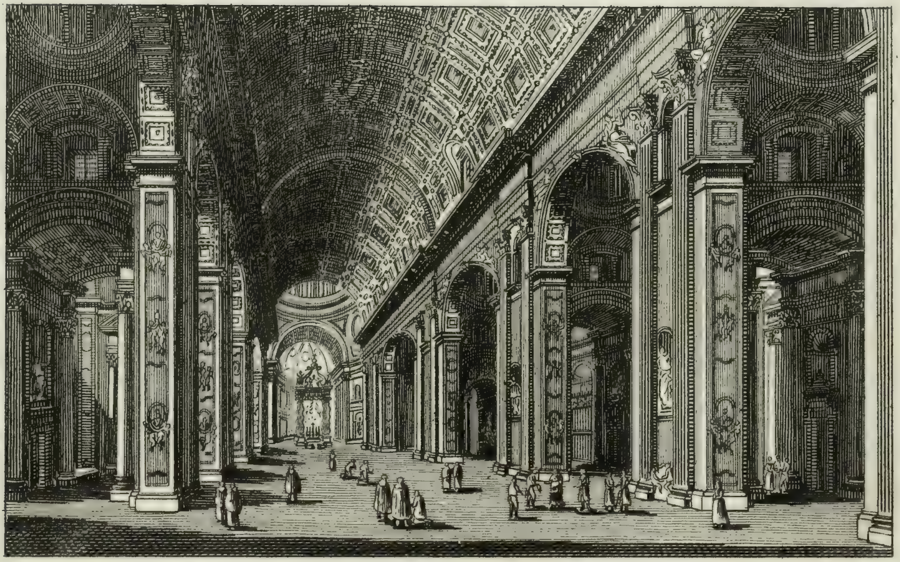

Interno della Basilica di S. Pietro

LIBRARY
OF THE
UNIVERSITY OF ILLINOIS

Piazza di S. Giovanni in Laterano

LIBRARY
OF THE
UNIVERSITY OF ILLINOIS

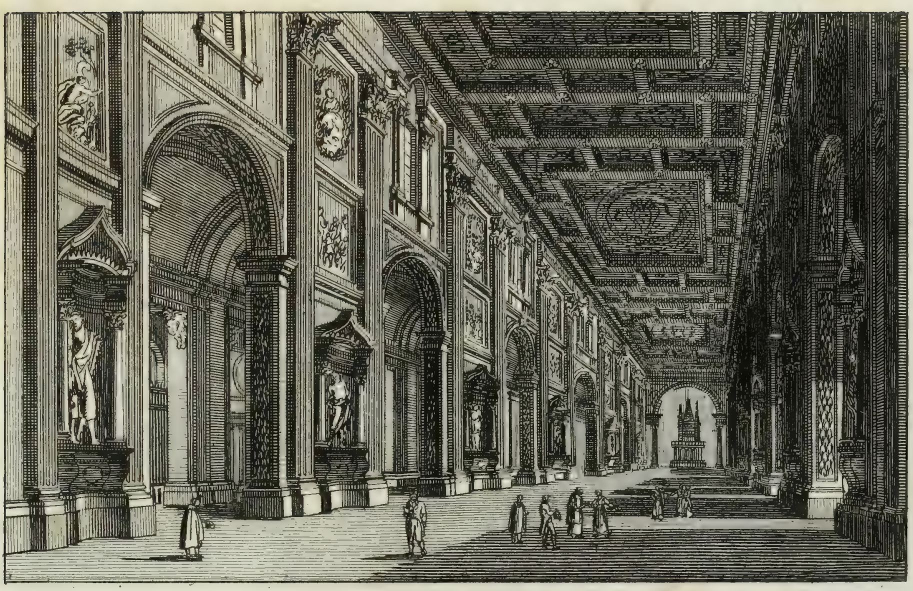

Interno della Basilica di S. Gio. in Laterano

LIBRARY
OF THE
UNIVERSITY OF ILLINOIS

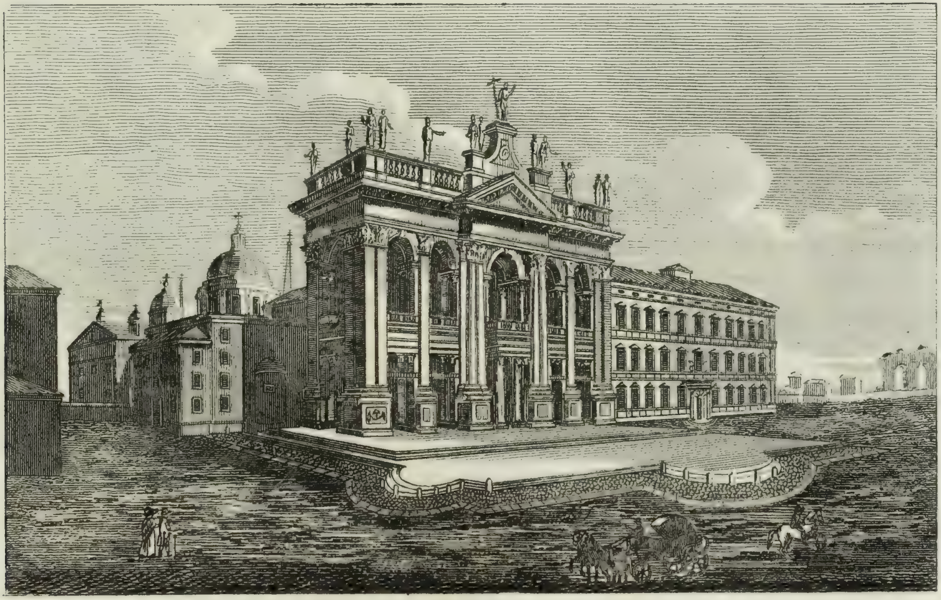

Basilica di S. Giovanni in Laterano

LIBRARY
OF THE
UNIVERSITY OF ILLINOIS

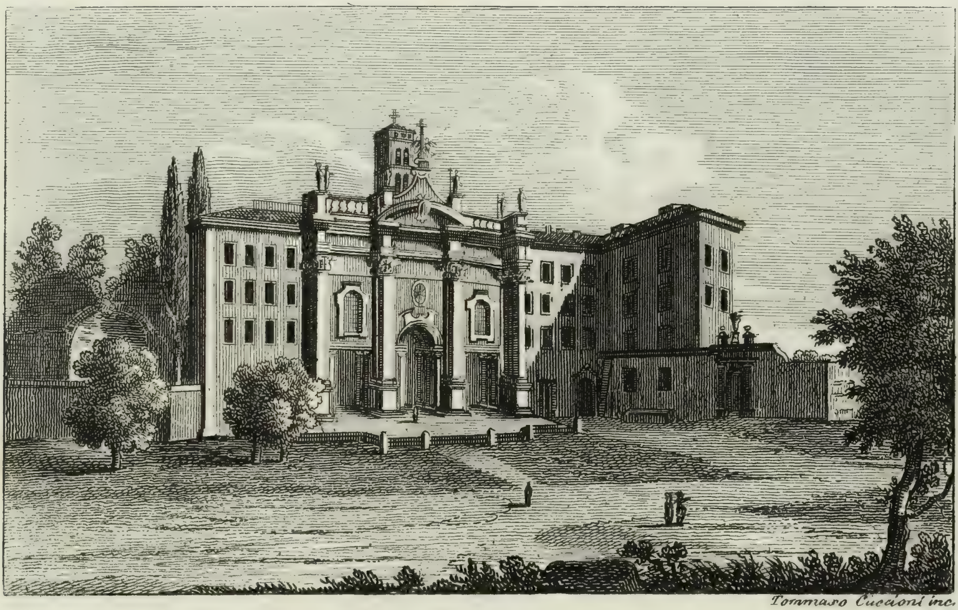

Tommaso Cuccioni inc.

Basilica di S. Croce in Gerusalemme

LIBRARY
OF THE
UNIVERSITY OF ILLINOIS

Basilica di S. Maria Maggiore

LIBRARY
OF THE
UNIVERSITY OF ILLINOIS

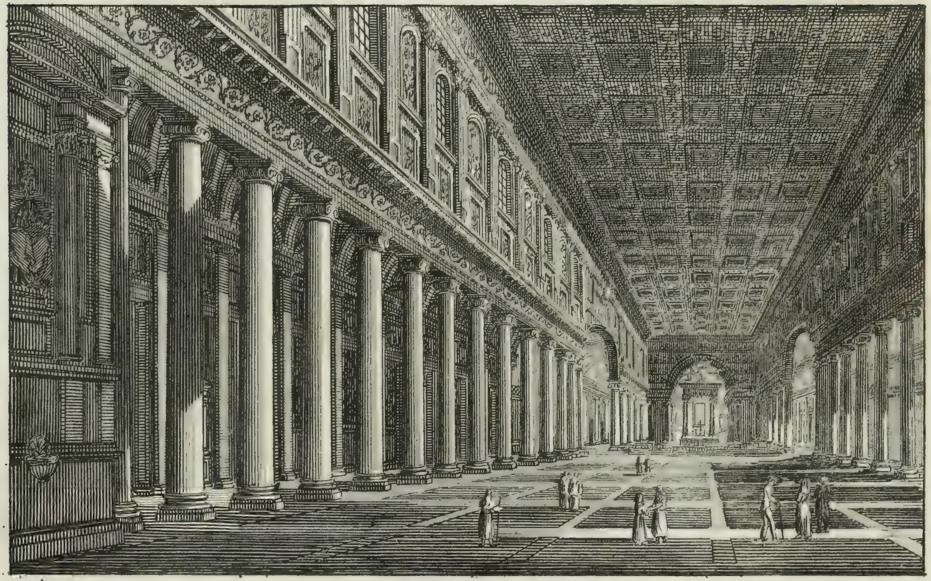

Interno della Basilica di S. M.ª Maggiore

LIBRARY
OF THE
UNIVERSITY OF ILLINOIS

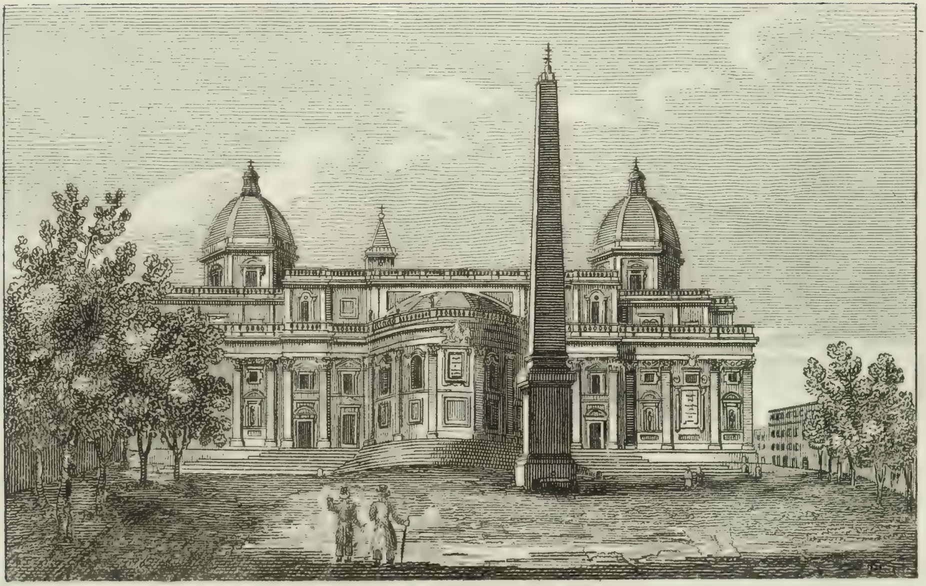

Basilica di S. Maria Maggiore dalla parte della Tribuna

LIBRARY
OF THE
UNIVERSITY OF ILLINOIS

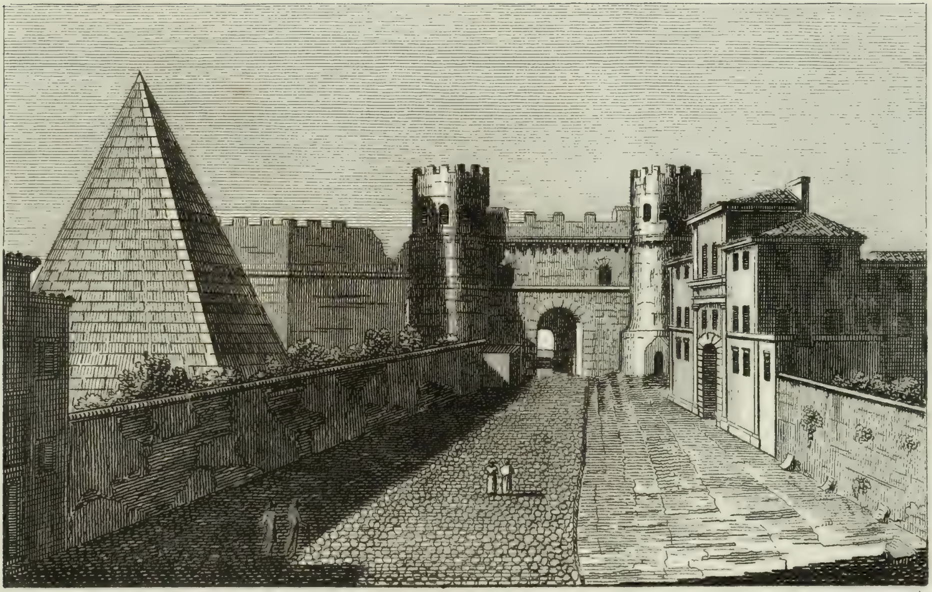

Porta S. Paolo.

UNIVERSITY OF ILLINOIS

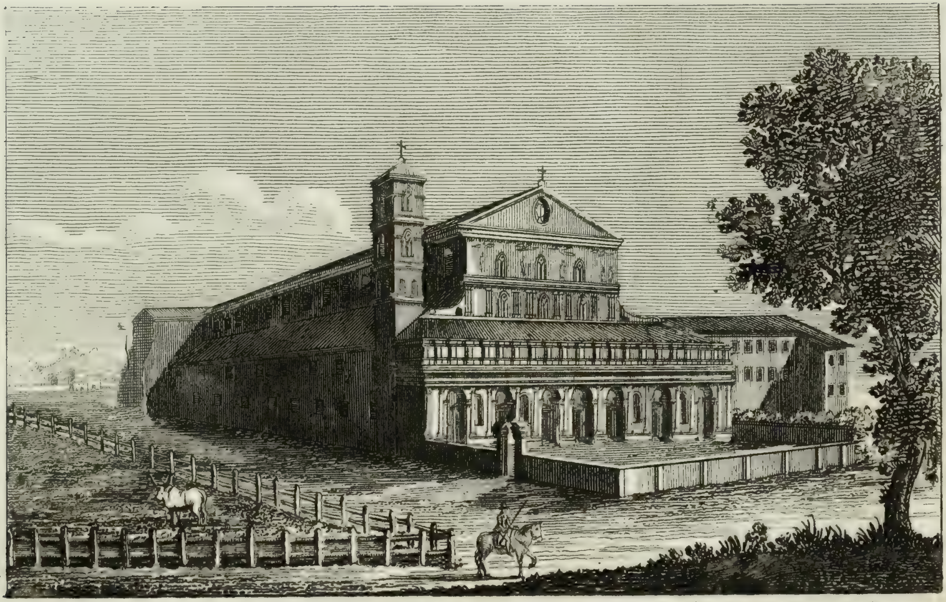

Basilica di S. Paolo fuori le mura

LIBRARY
OF THE
UNIVERSITY OF ILLINOIS

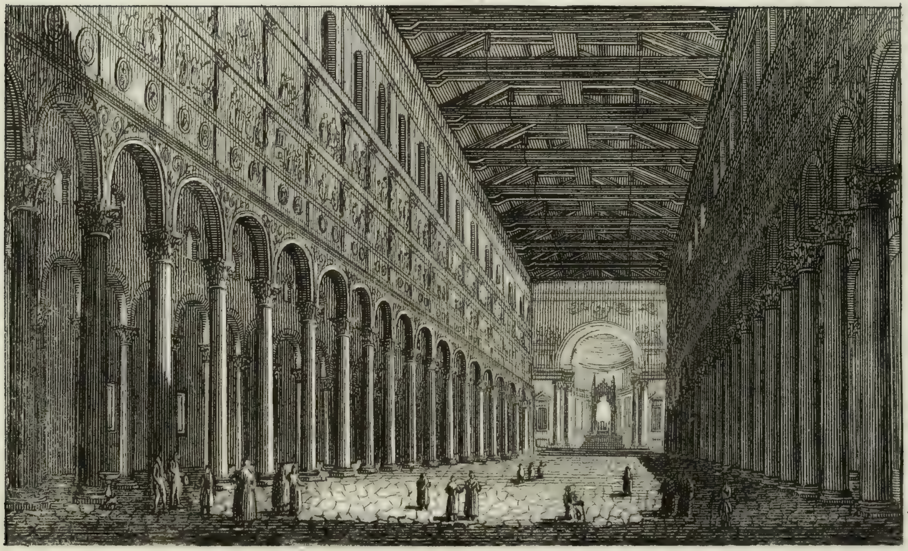

Interno della Basilica di S. Paolo.

LIBRARY
OF THE
UNIVERSITY OF ILLINOIS

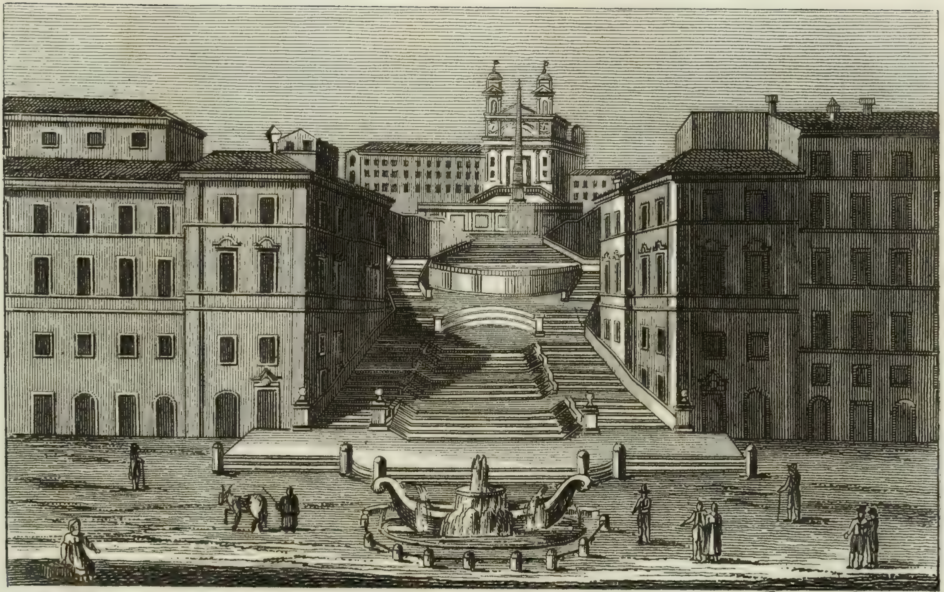

Tommaso Cuccioni inc.

Piazza di Spagna

LIBRARY
OF THE
UNIVERSITY OF ILLINOIS

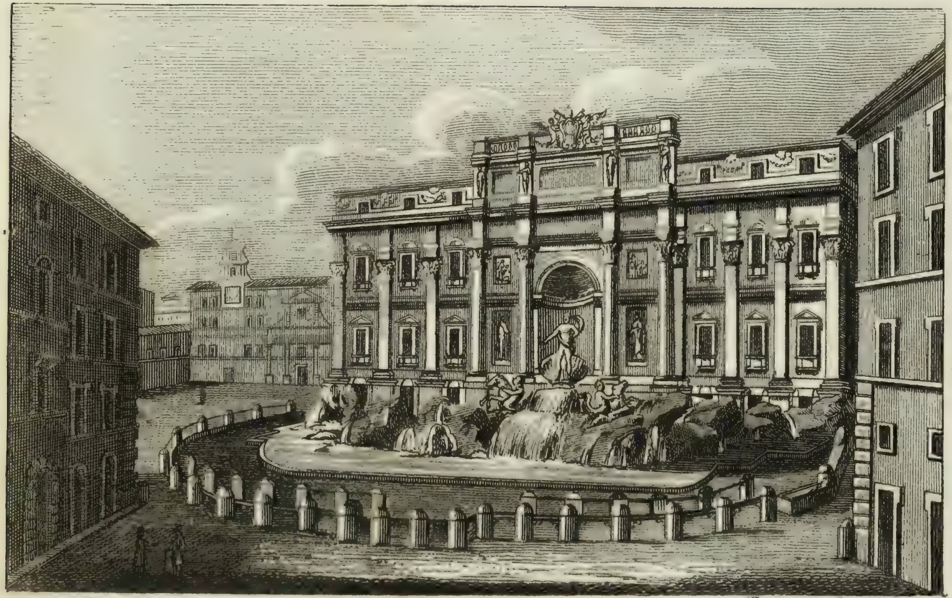

Tommaso Cuccioni inc.

Fontana di Trevi

L'''''Y
OF THE
UNIVERSITY OF ILLINOIS

Monte Cavallo.

LIBRARY
OF THE
UNIVERSITY OF ILLINOIS

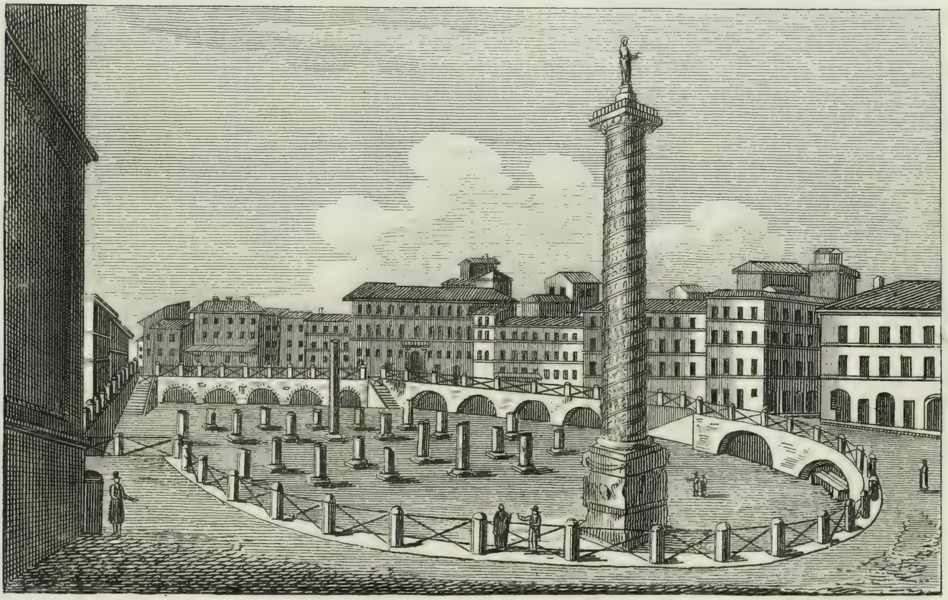

Colonna Trajana

LIBRARY
OF THE
UNIVERSITY OF ILLINOIS

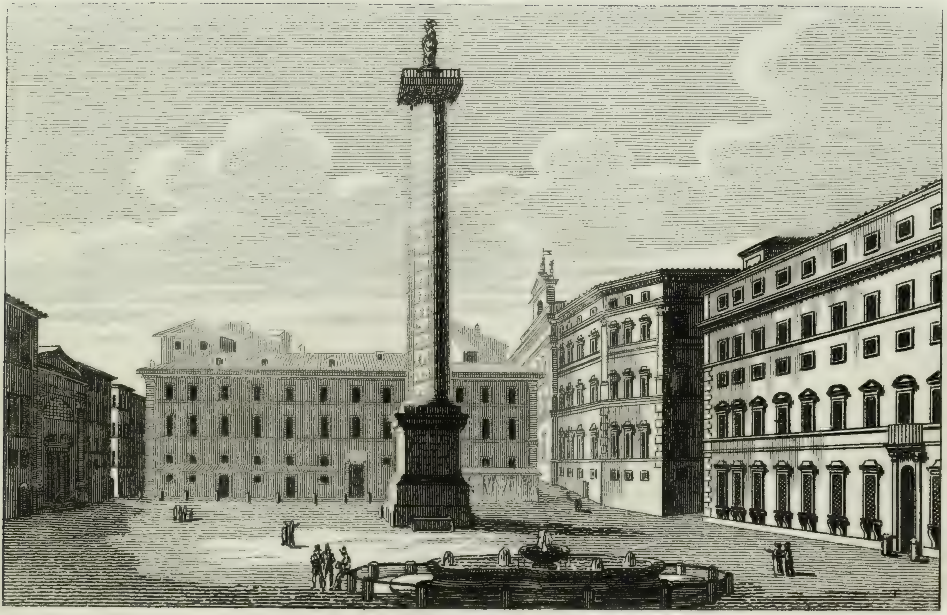

Piazza Colonna

UNIVERSITY OF ILLINOIS

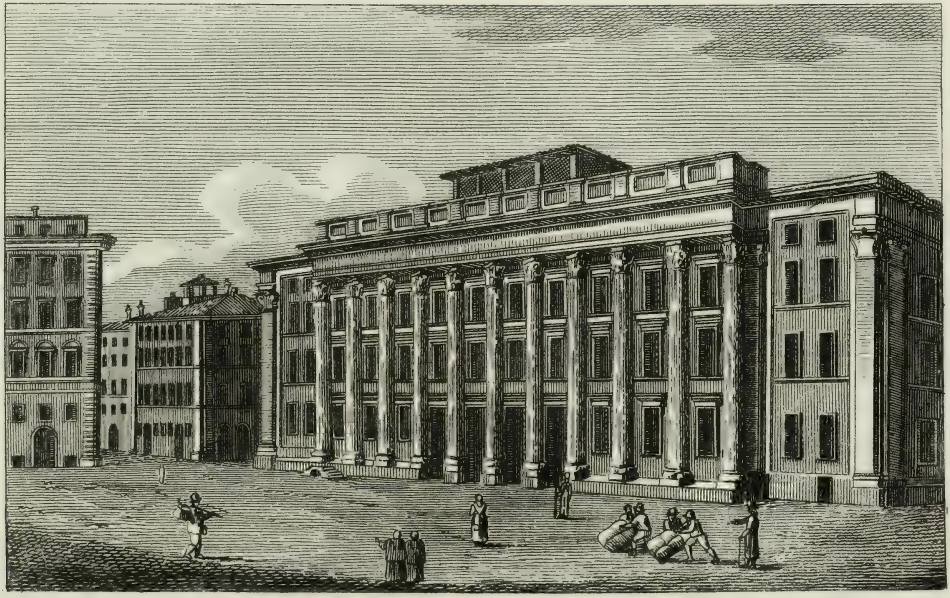

Tempio d' Antonino Pio.

LIBRARY
OF THE
UNIVERSITY OF ILLINOIS

T. Cuccioni inc.

Pantheon

OF THE
UNIVERSITY OF ILLINOIS

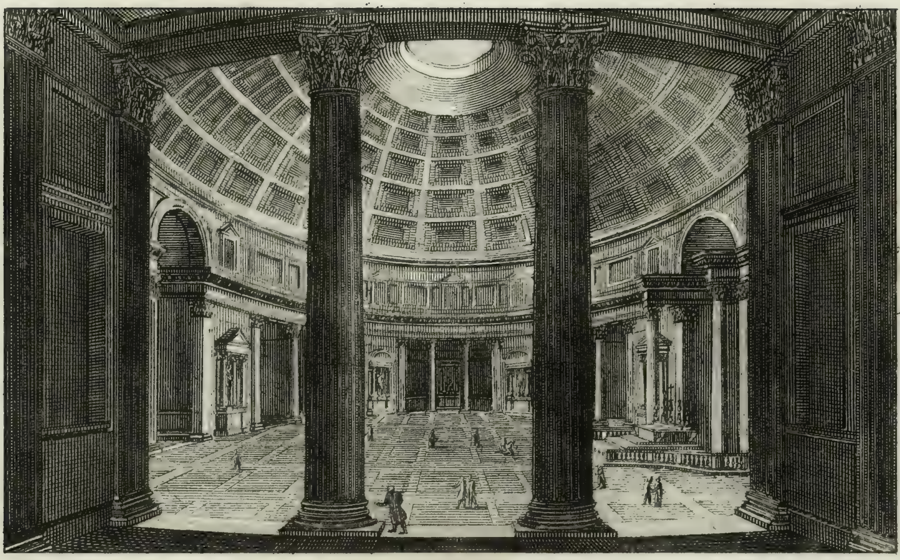

Interno del Pantheon.

LIBRARY
OF THE
UNIVERSITY OF ILLINOIS

Piazza Navona | *Place Navone*

LIBRARY
OF THE
UNIVERSITY OF ILLINOIS

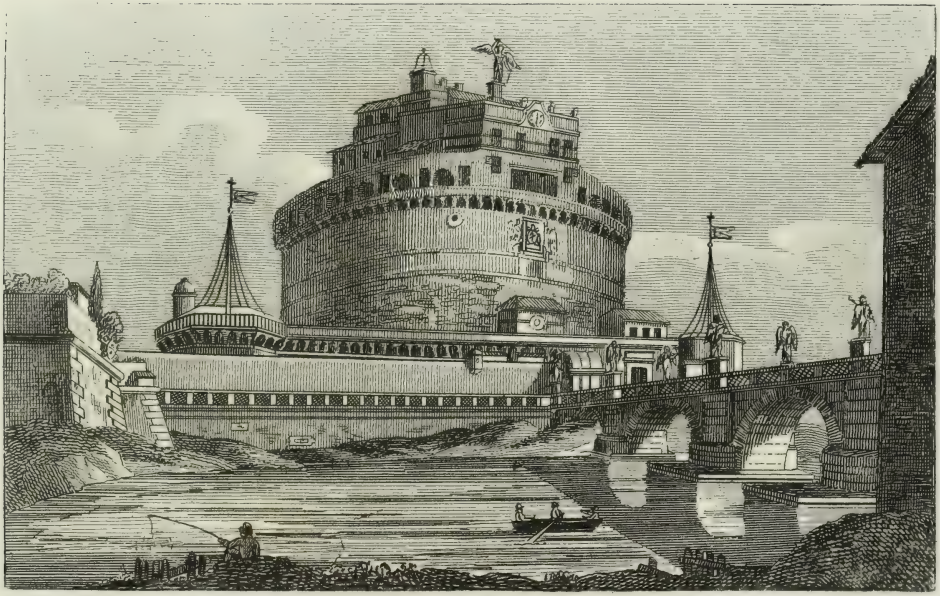

Castel S. Angelo

LIBRARY
OF THE
UNIVERSITY OF ILLINOIS

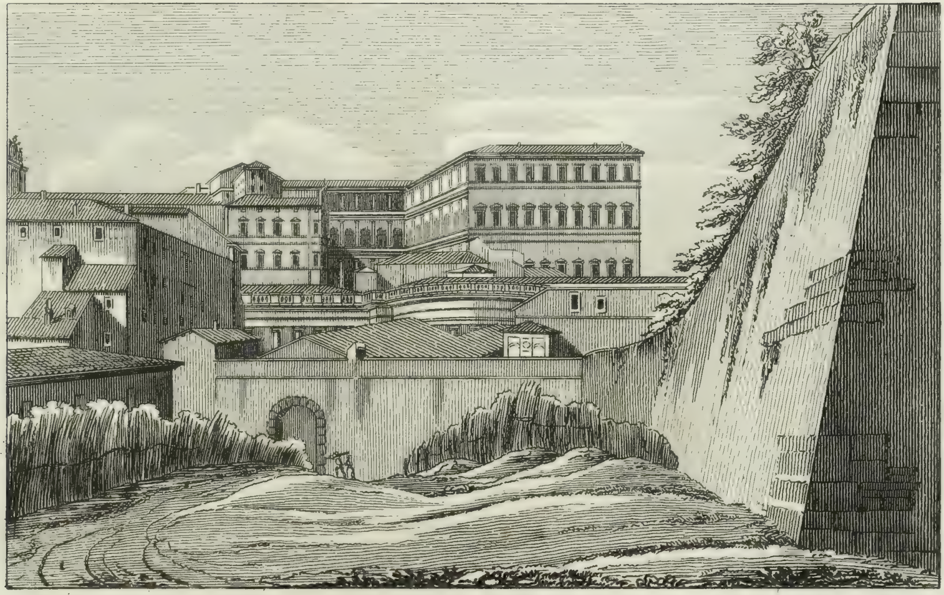

Porta Cavallegieri

LIBRARY
OF THE
UNIVERSITY OF ILLINOIS

Porta Settimiana.

LIBRARY
OF THE
UNIVERSITY OF ILLINOIS

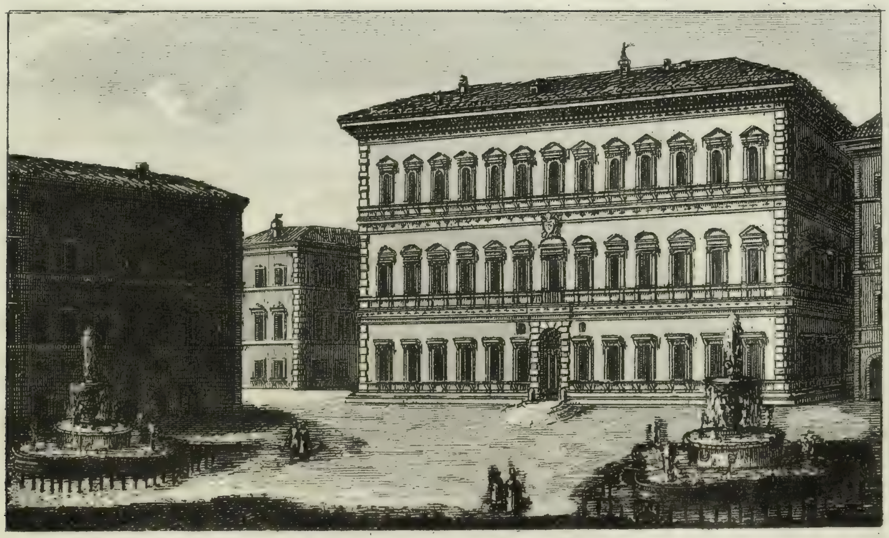

Palazzo Farnese | *Palais Farnèse*

LIBRARY
OF THE
UNIVERSITY OF ILLINOIS

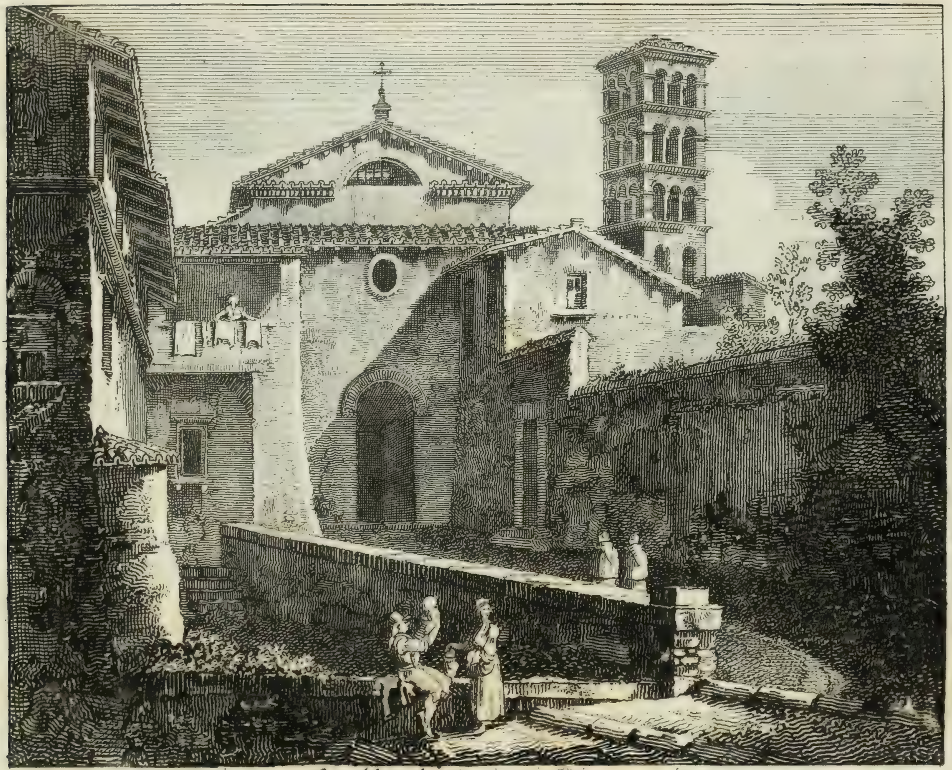

S. Michele in Borgo.

LIBRARY
OF THE
UNIVERSITY OF ILLINOIS

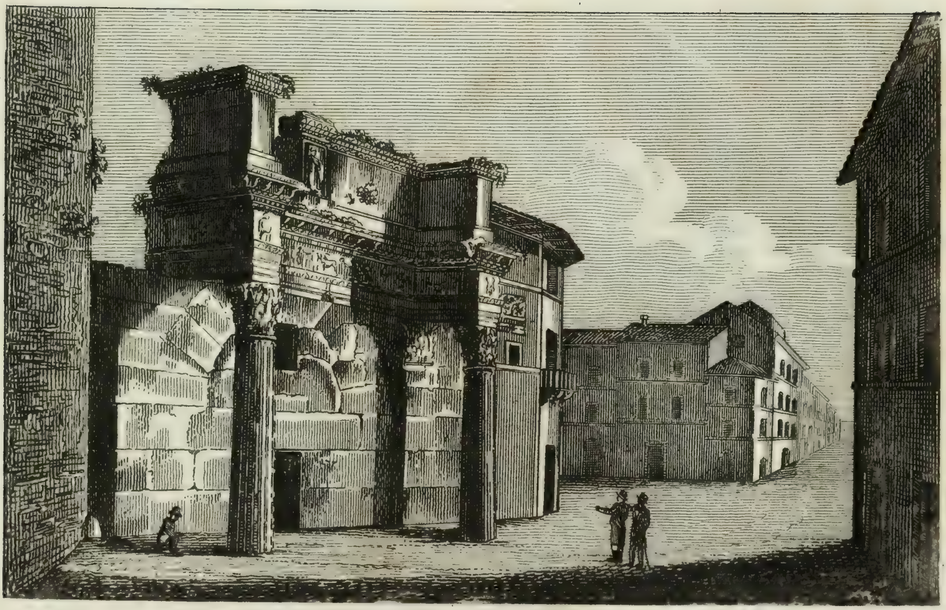

Tempio di Pallade?

LIBRARY
OF THE
UNIVERSITY OF ILLINOIS

Tommaso Cuccioni inc.

Foro di Nerva

LIBRARY
OF THE
UNIVERSITY OF ILLINOIS

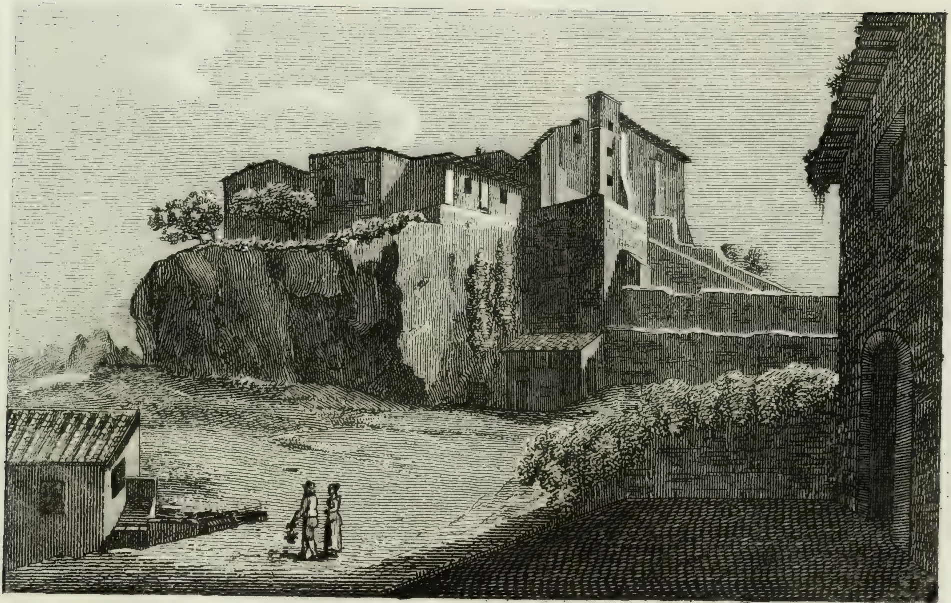
Tommaso Cuccioni inc.

Parte della Rupe Tarpea

LIBRARY
OF THE
UNIVERSITY OF ILLINOIS

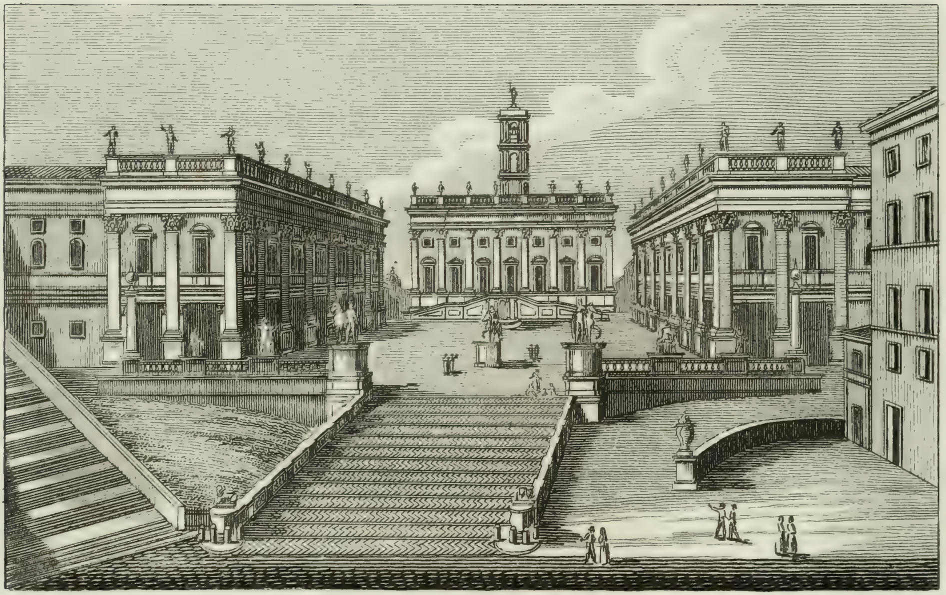

Campidoglio

LIBRARY
OF THE
UNIVERSITY OF ILLINOIS

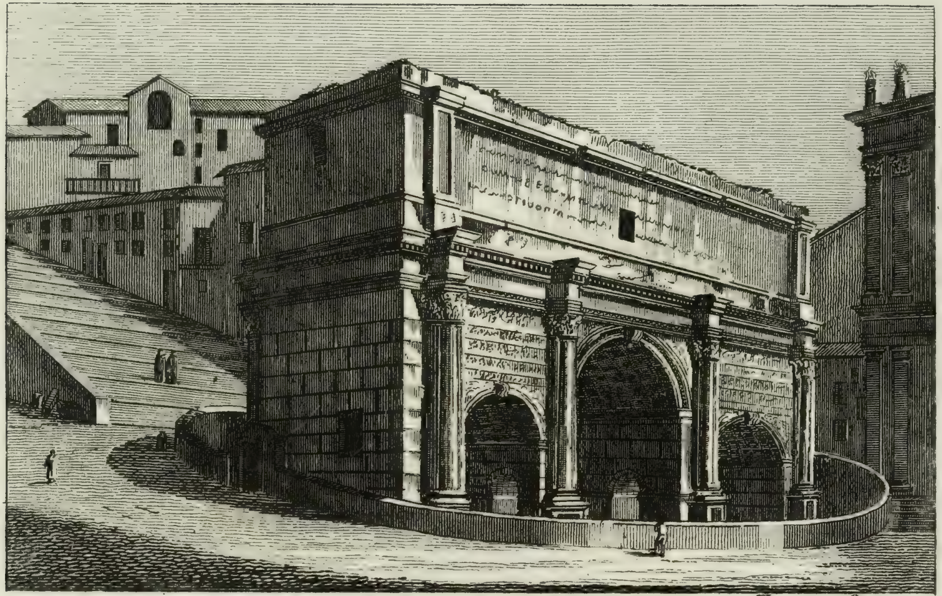

Tommaso Cuccioni inc.

Arco di Settimio Severo

LIBRARY
OF THE
UNIVERSITY OF ILLINOIS

Tempio della Concordia e di Giove Tonante.

LIBRARY
OF THE
UNIVERSITY OF ILLINOIS

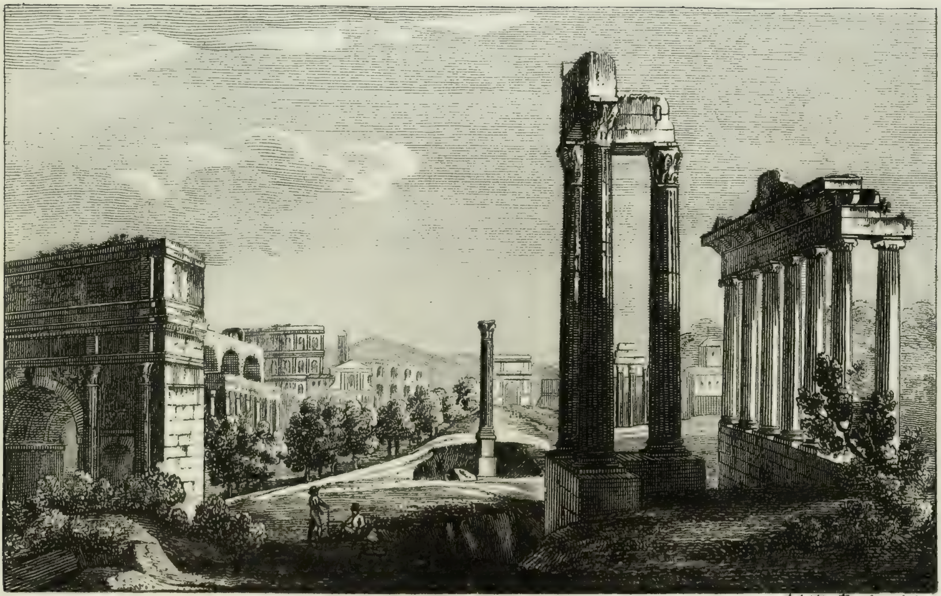

Foro Romano

LIBRARY
OF THE
UNIVERSITY OF ILLINOIS

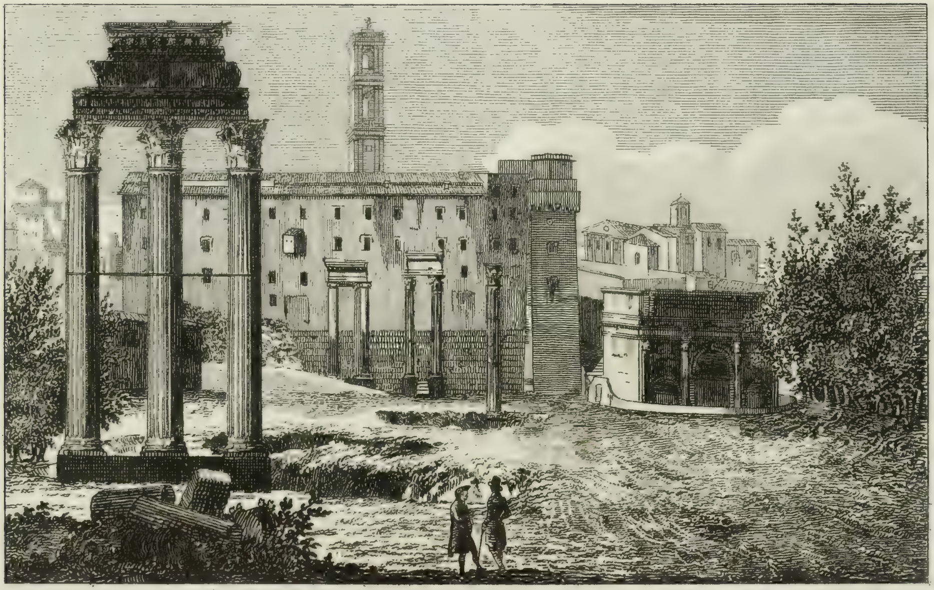

Foro Romano.

OF THE
UNIVERSITY OF ILLINOIS

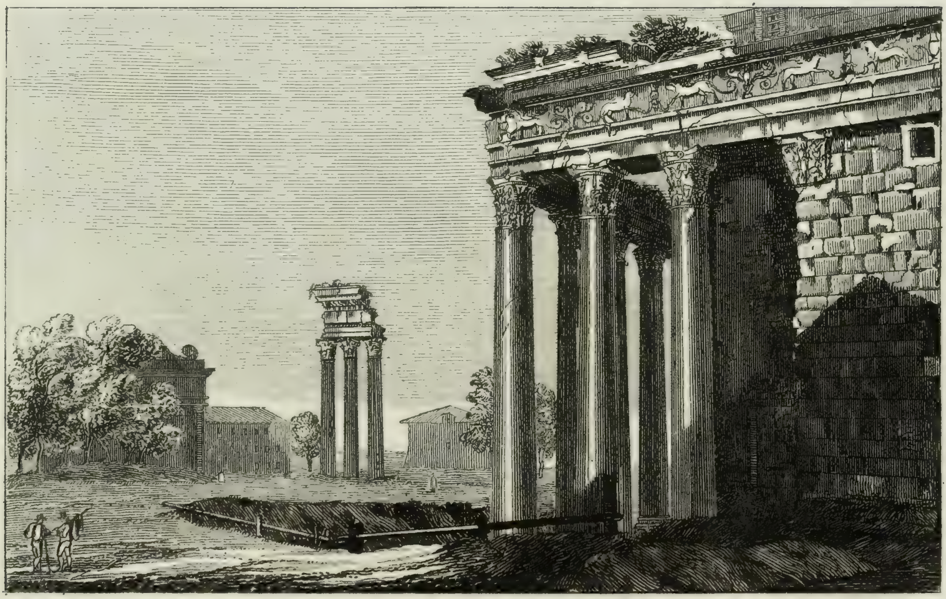

Tempio di Antonino, e Faustina

LIBRARY
OF THE
UNIVERSITY OF ILLINOIS

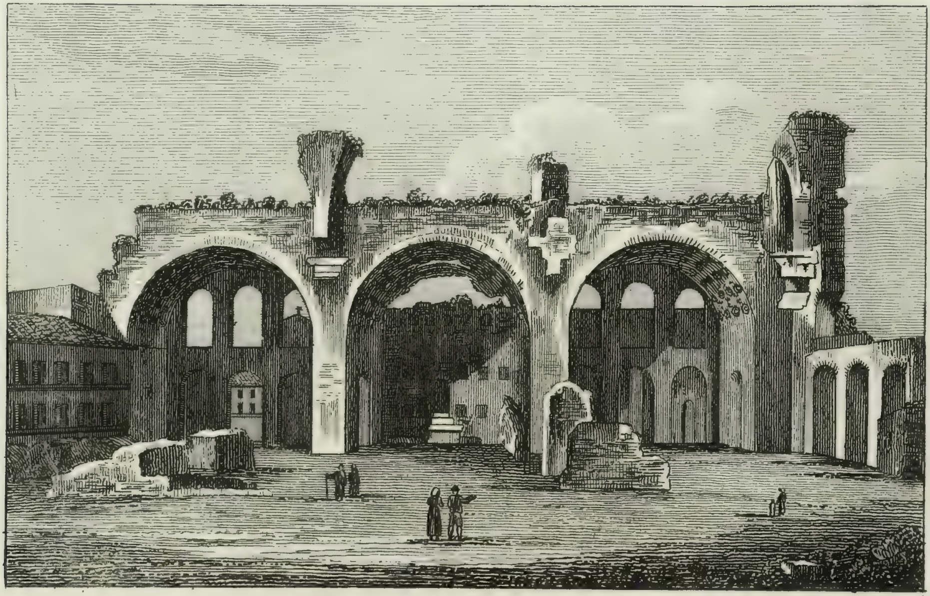

Tempio della Pace

LIBRARY
OF THE
UNIVERSITY OF ILLINOIS

Arco di Tito.

LIBRARY
OF THE
UNIVERSITY OF ILLINOIS

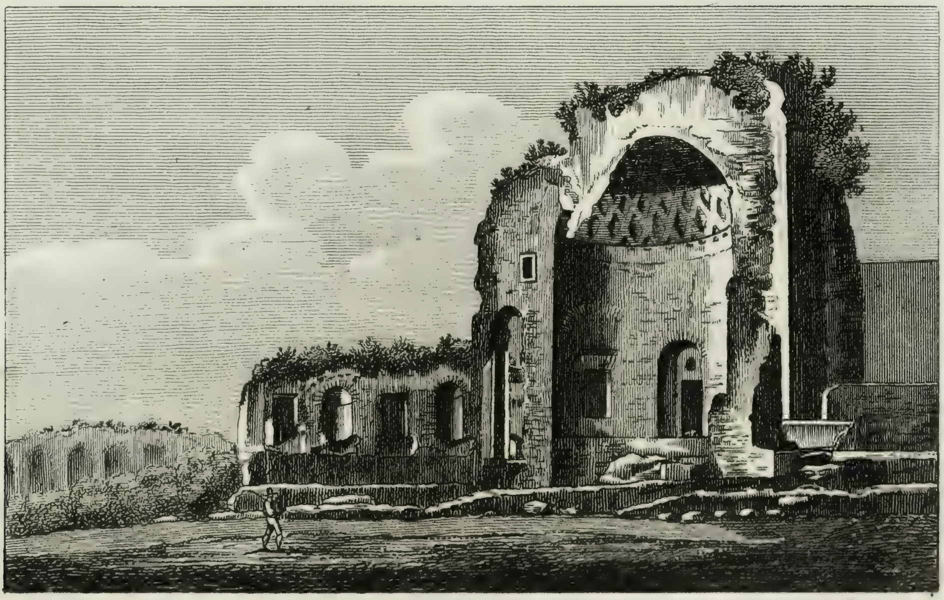

Tempio del Sole, e della Luna

LIBRARY
OF THE
UNIVERSITY OF ILLINOIS

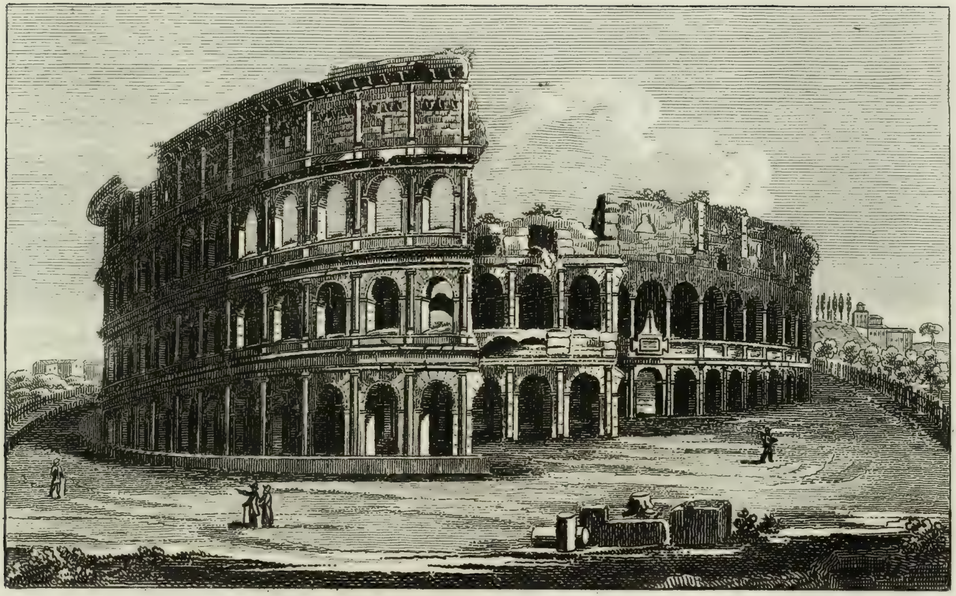

Colosseo

LIBRARY
OF THE
UNIVERSITY OF ILLINOIS

Interno del Coloseo.

LIBRARY
OF THE
UNIVERSITY OF ILLINOIS

Ambulacro superiore del Colosseo.

LIBRARY
OF THE
UNIVERSITY OF ILLINOIS

Parte dell'interno del Colosseo.

LIBRARY
OF THE
UNIVERSITY OF ILLINOIS

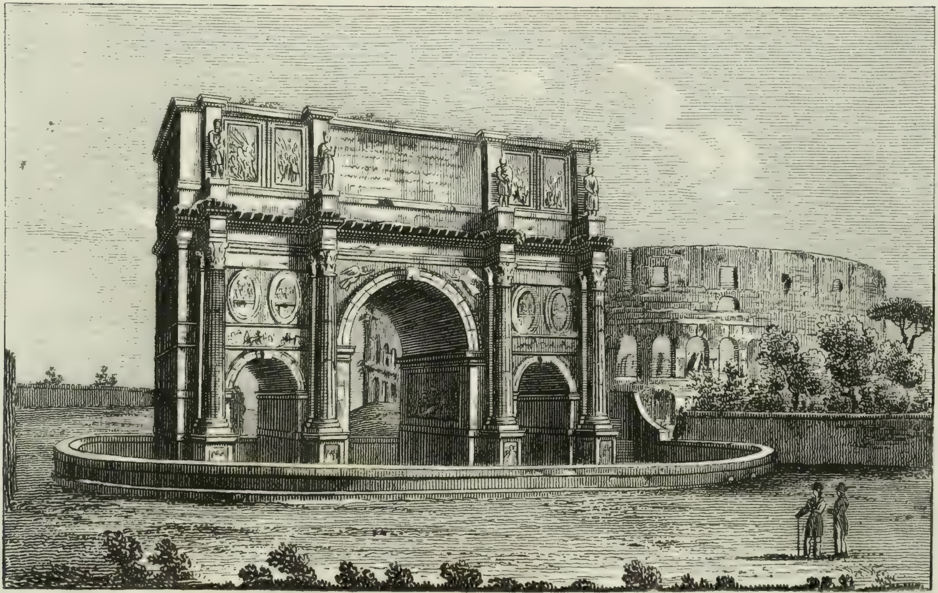

Arco di Costantino

LIBRARY
OF THE
UNIVERSITY OF ILLINOIS

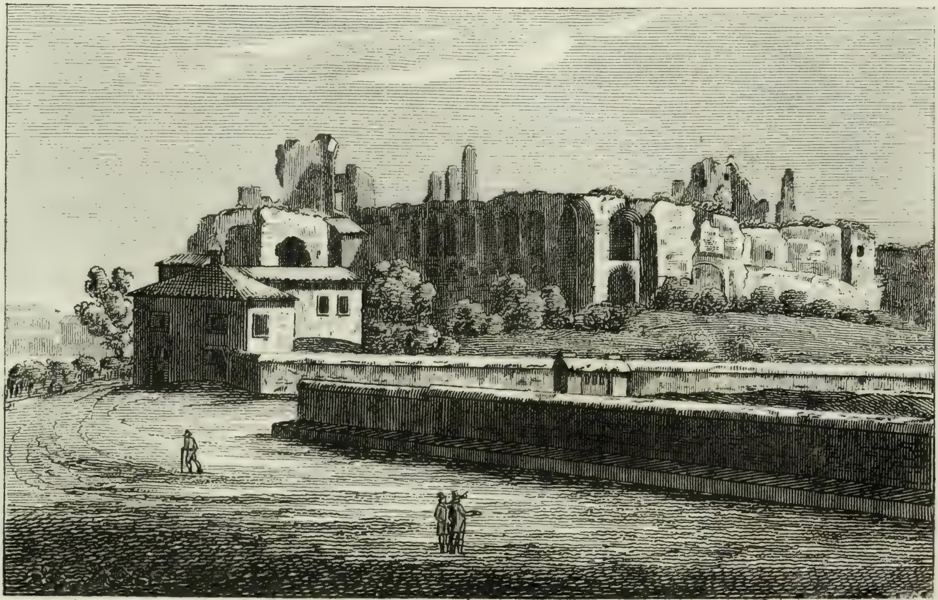

Tommaso Cuccioni inc.

Palazzo di Cesare

LIBRARY
OF THE
UNIVERSITY OF ILLINOIS

Costruzioni interne del Palazzo dei Cesari.

UNIVERSITY OF ILLINOIS

Serraglio di Domiziano

LIBRARY
OF THE
UNIVERSITY OF ILLINOIS

Antica Cloaca Massima

LIBRARY
OF THE
UNIVERSITY OF ILLINOIS

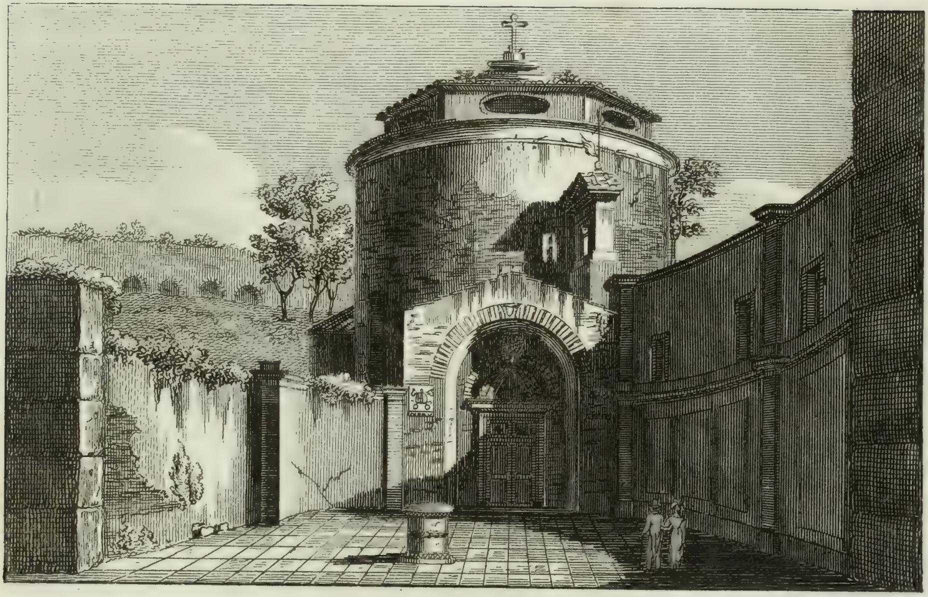

Tempio di Romolo.

LIBRARY
OF THE
UNIVERSITY OF ILLINOIS

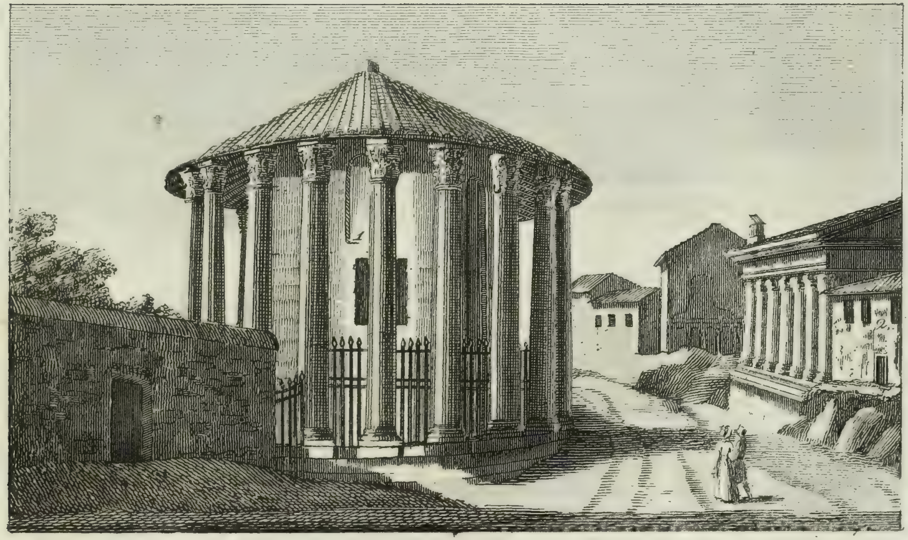

1. *Tempio di Vesta e della Fortuna Virile.* 2.

Tommaso Cuccioni inc.

Rovine antiche sotto il monte Aventino

LIBRARY
OF THE
UNIVERSITY OF ILLINOIS

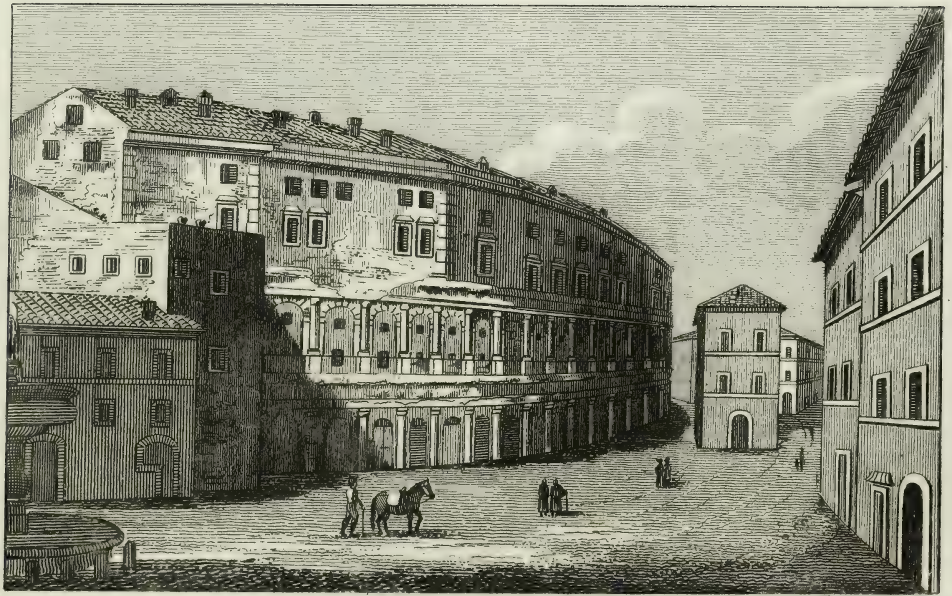

Tommaso Cuccioni inc.

Teatro di Marcello

LIBRARY
OF THE
UNIVERSITY OF ILLINOIS

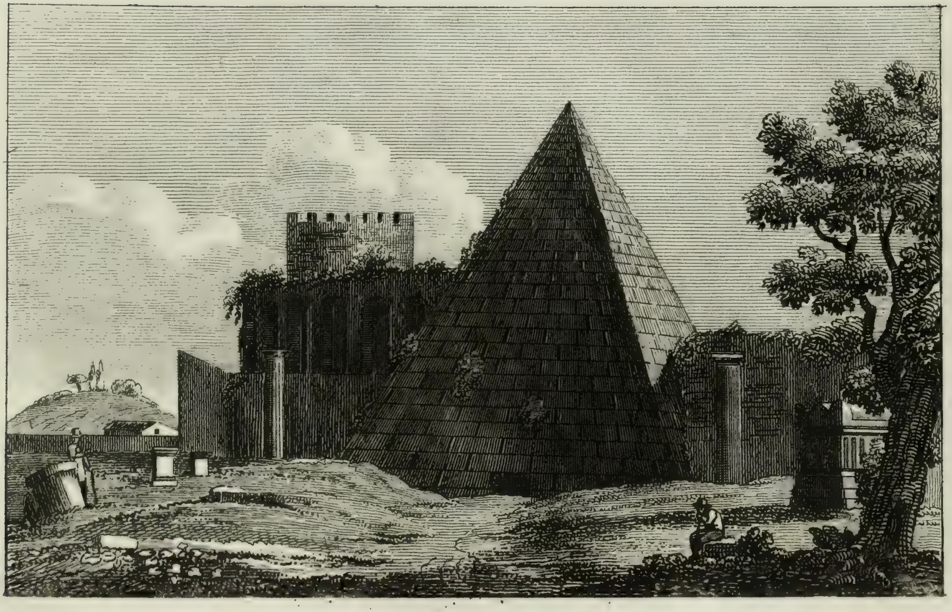

Piramide di Cajo Cestio

LIBRARY
OF THE
UNIVERSITY OF ILLINOIS

Avanzi del Portico di Ottavia

LIBRARY
OF THE
UNIVERSITY OF ILLINOIS

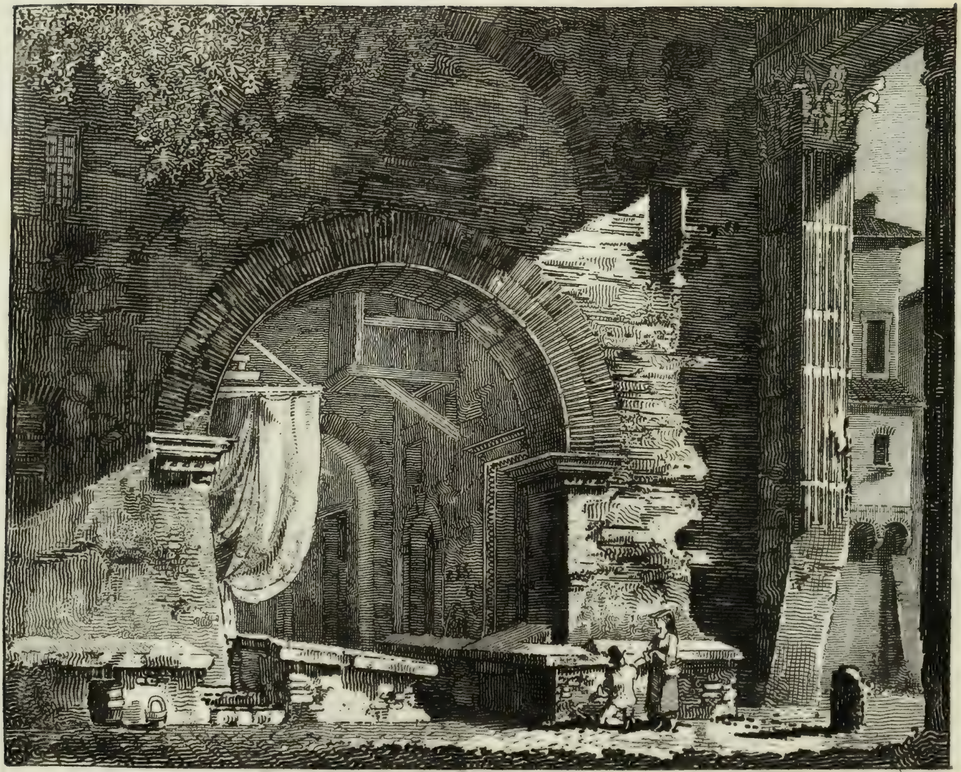

Interno del Portico di Ottavia.

LIBRARY
OF THE
UNIVERSITY OF ILLINOIS

Tempio della Fortuna Virile.

LIBRARY
OF THE
UNIVERSITY OF ILLINOIS

Chiesa di S. Giorgio in Velabro

LIBRARY
OF THE
UNIVERSITY OF ILLINOIS

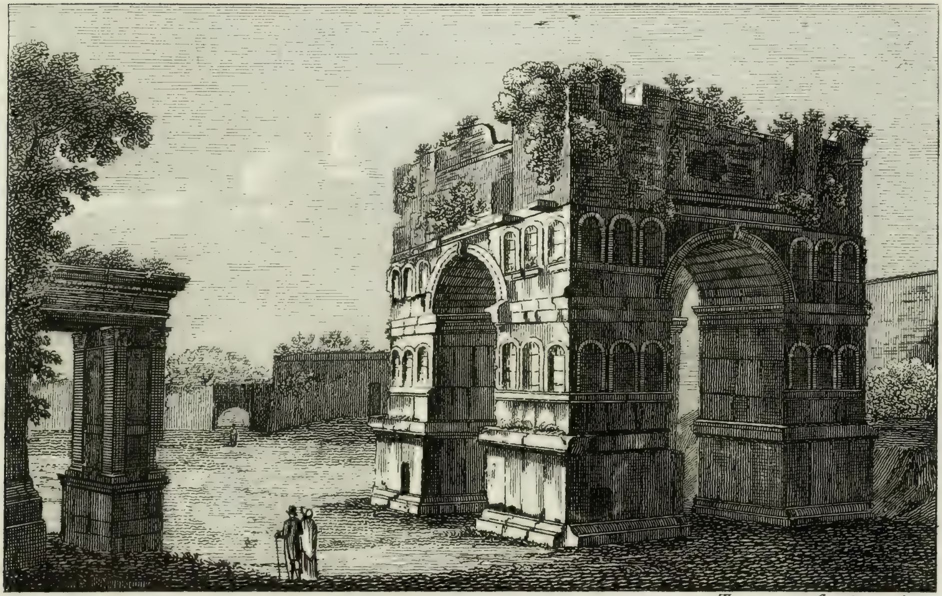

Tommaso Cuccioni inc.

Arco di Giano Quadrifronte

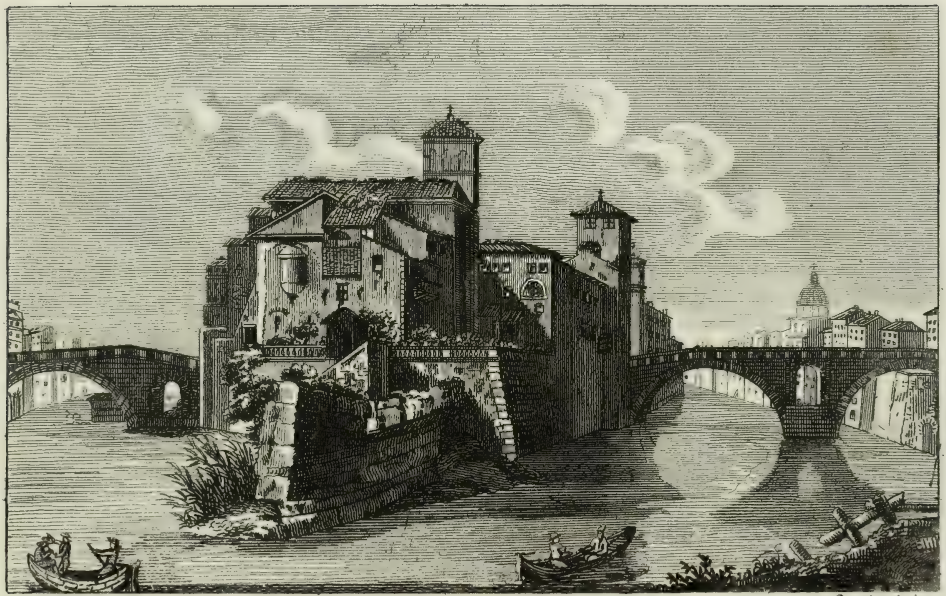

Tommaso Cuccioni inc.

Isola Tiberina

LIBRARY
OF THE
UNIVERSITY OF ILLINOIS

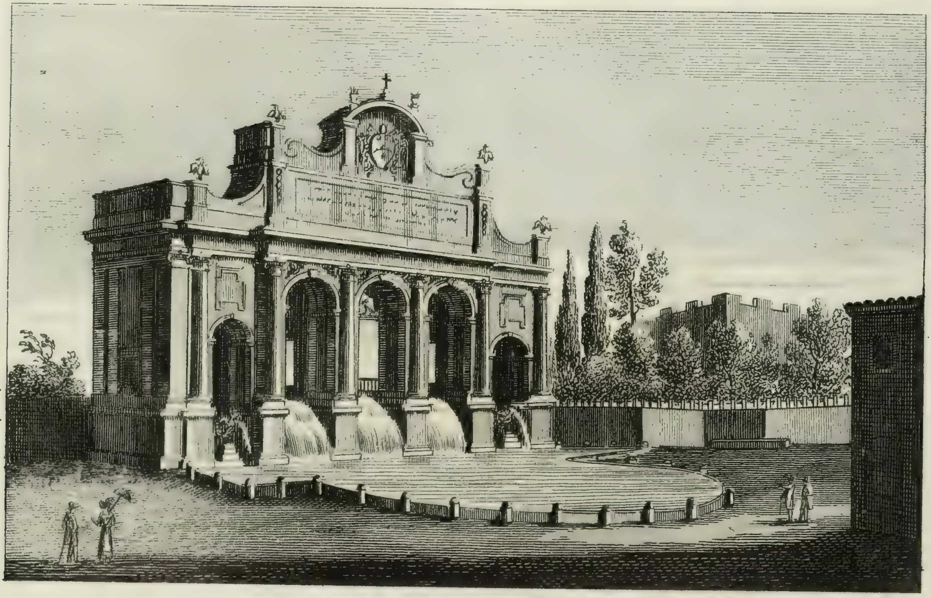

Fontana dell' Acqua Paola.

LIBRARY
OF THE
UNIVERSITY OF ILLINOIS

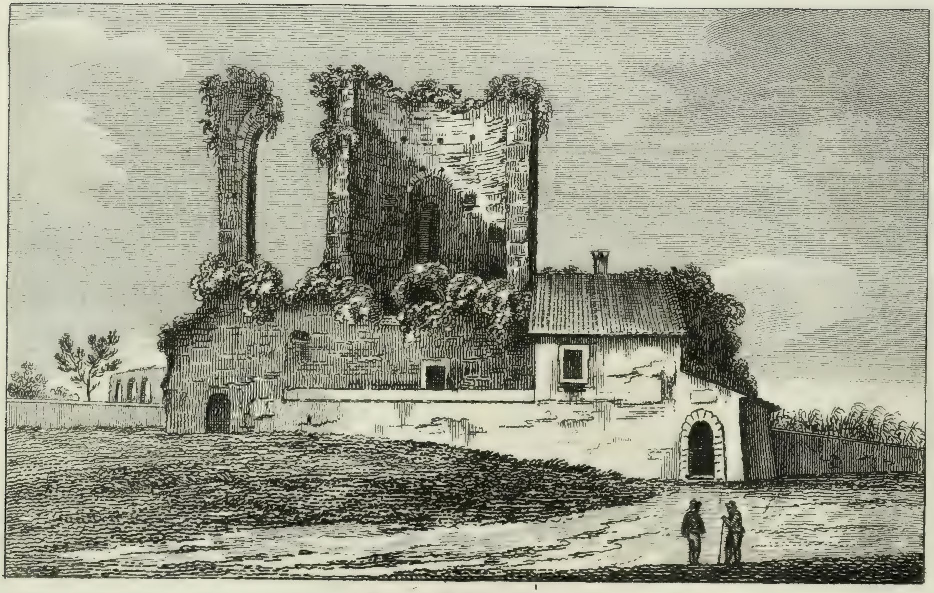

Trofei di Mario

LIBRARY
OF THE
UNIVERSITY OF ILLINOIS

Tommaso Cuccioni inc

Arco di Galieno

LIBRARY
OF THE
UNIVERSITY OF ILLINOIS

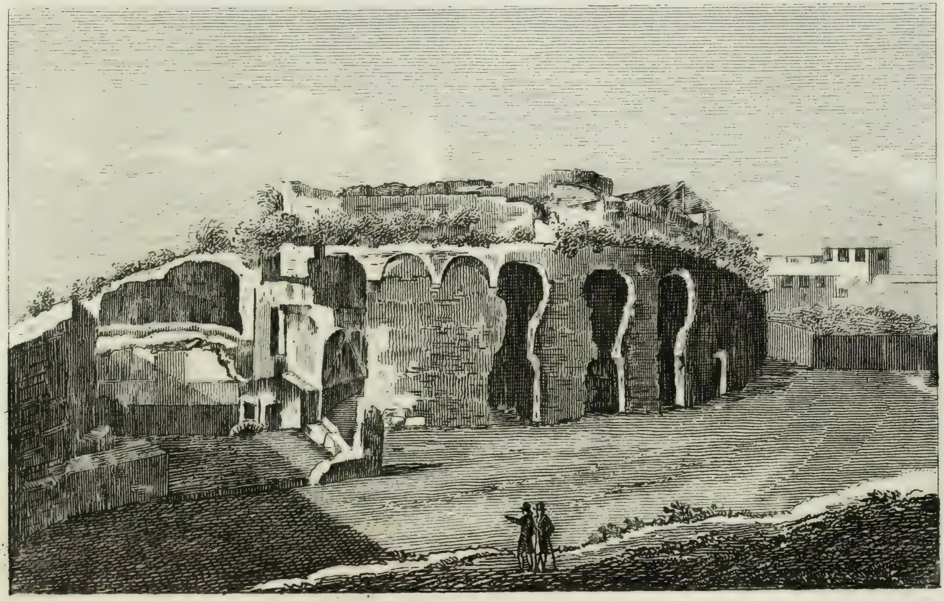

Avanzi delle Terme di Tito

L[illegible]
OF THE
UNIVERSITY OF ILLINOIS

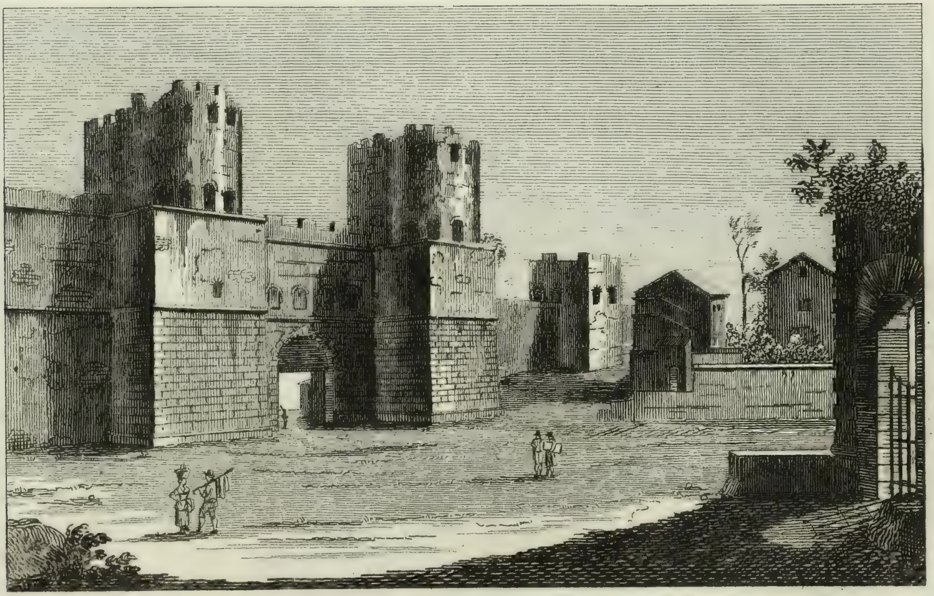

Porta S. Sebastiano.

LIBRARY
OF THE
UNIVERSITY OF ILLINOIS

Tempio del Dio redicolo

LIBRARY
OF THE
UNIVERSITY OF ILLINOIS

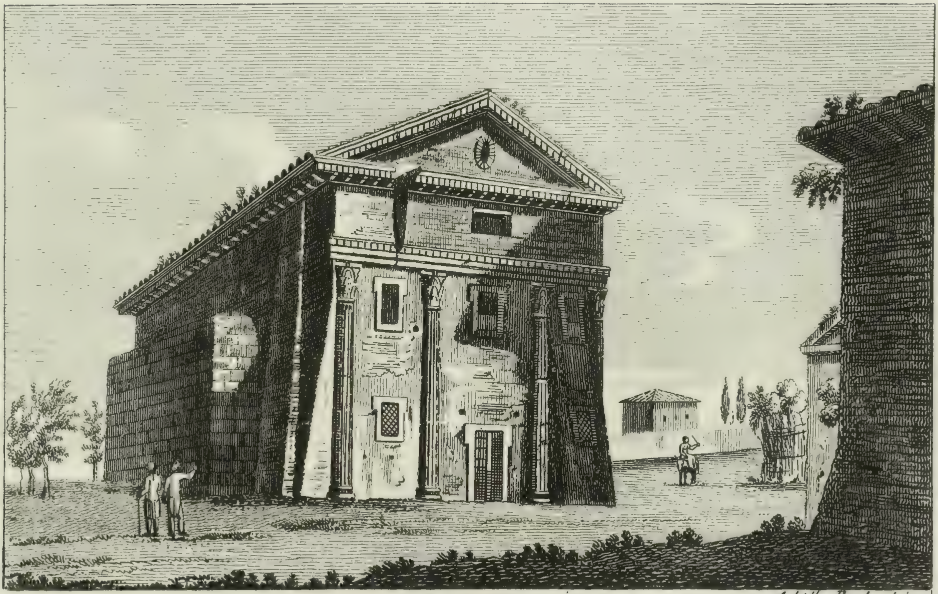

Achille Parboni inc.

Tempio delle Camene

LIBRARY
OF THE
UNIVERSITY OF ILLINOIS

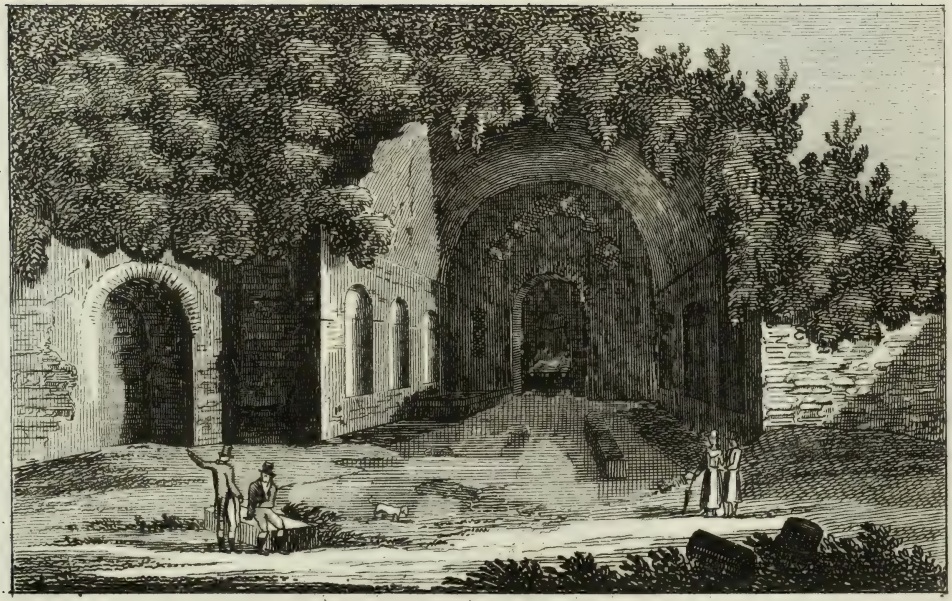

Fonte della Ninfa Egeria

LIBRARY
OF THE
UNIVERSITY OF ILLINOIS

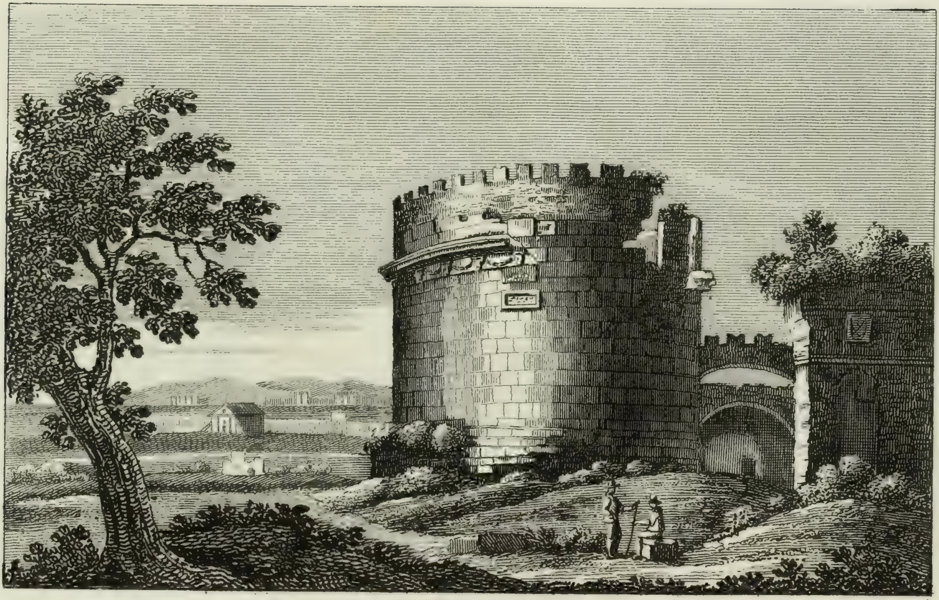

Sepolcro di Cecilia Metella.

LIBRARY
OF THE
UNIVERSITY OF ILLINOIS

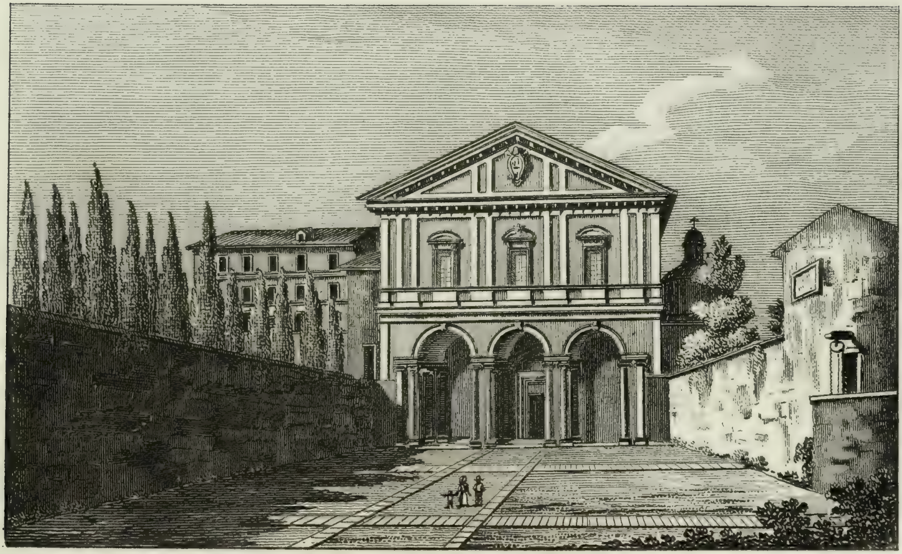

Basilica di S. Sebastiano.

LIBRARY
OF THE
UNIVERSITY OF ILLINOIS

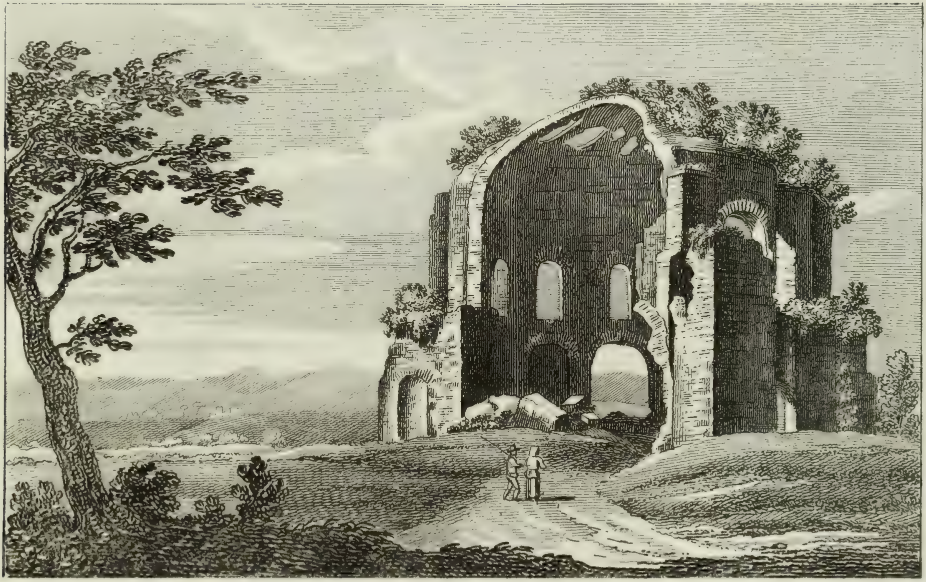

Tempio di Minerva Medica.

LIBRARY
OF THE
UNIVERSITY OF ILLINOIS

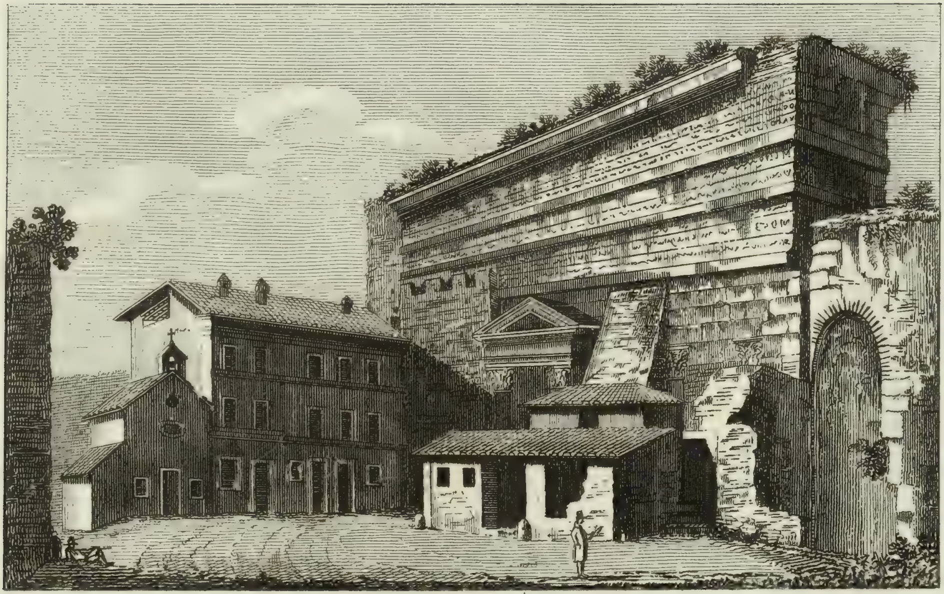

Porta Maggiore

LIBRARY
OF THE
UNIVERSITY OF ILLINOIS

Ponte Salario.

LIBRARY
OF THE
UNIVERSITY OF ILLINOIS

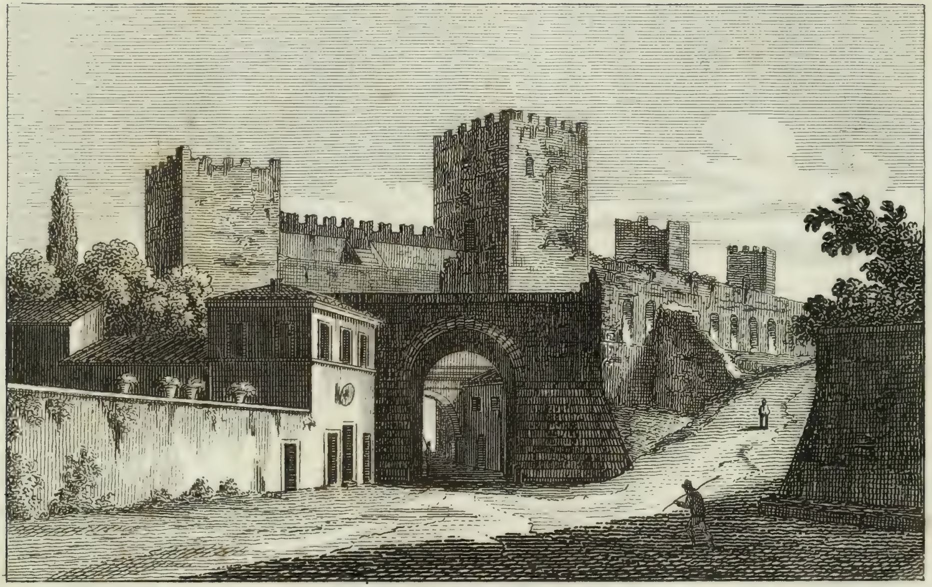

Porta S. Lorenzo.

LIBRARY
OF THE
UNIVERSITY OF ILLINOIS

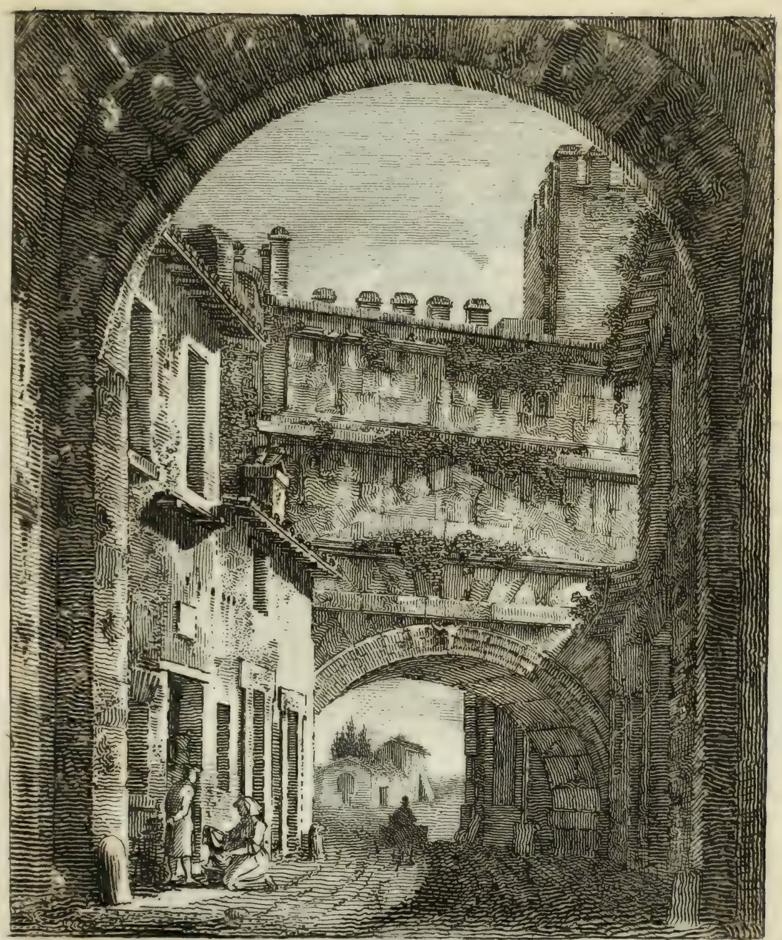

Porta S. Lorenzo.

LIBRARY
OF THE
UNIVERSITY OF ILLINOIS

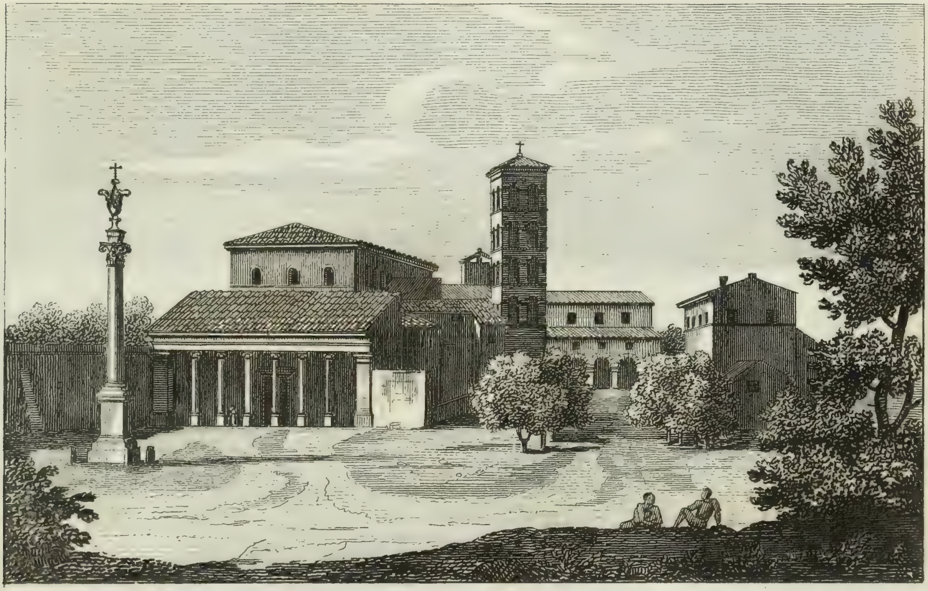

Basilica di S. Lorenzo fuori le mura.

LIBRARY
OF THE
UNIVERSITY OF ILLINOIS

Ponte Mammolo.

LIBRARY
OF THE
UNIVERSITY OF ILLINOIS

Ponte Lamentano.

LIBRARY
OF THE
UNIVERSITY OF ILLINOIS

Ponte Lucano a Tivoli.

L[illegible]
OF THE
UNIVERSITY OF ILLINOIS

Interno del Portico nella Villa di Mecenate a Tivoli

LIBRARY
OF THE
UNIVERSITY OF ILLINOIS

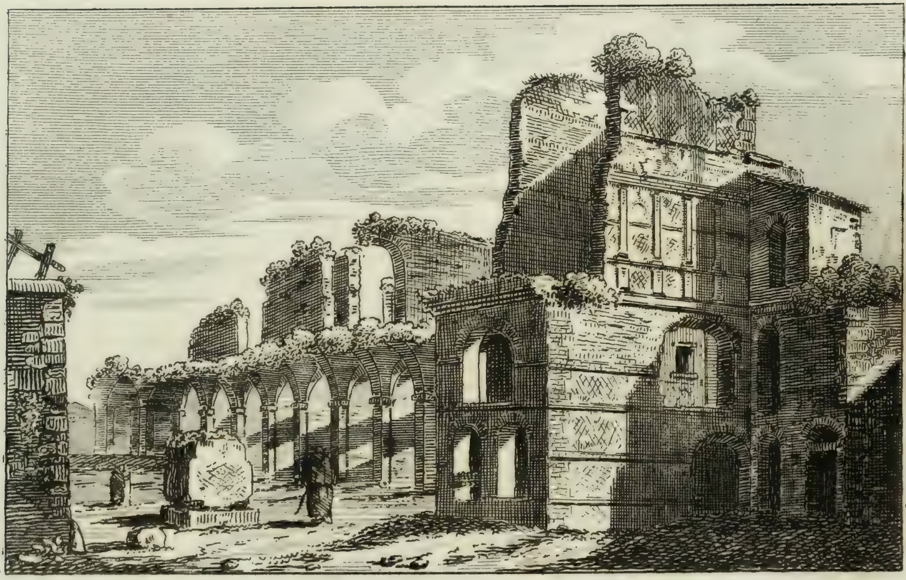

Avanzi di una abitazione di Soldati nella Villa Adriana.

LIBRARY
OF THE
UNIVERSITY OF ILLINOIS

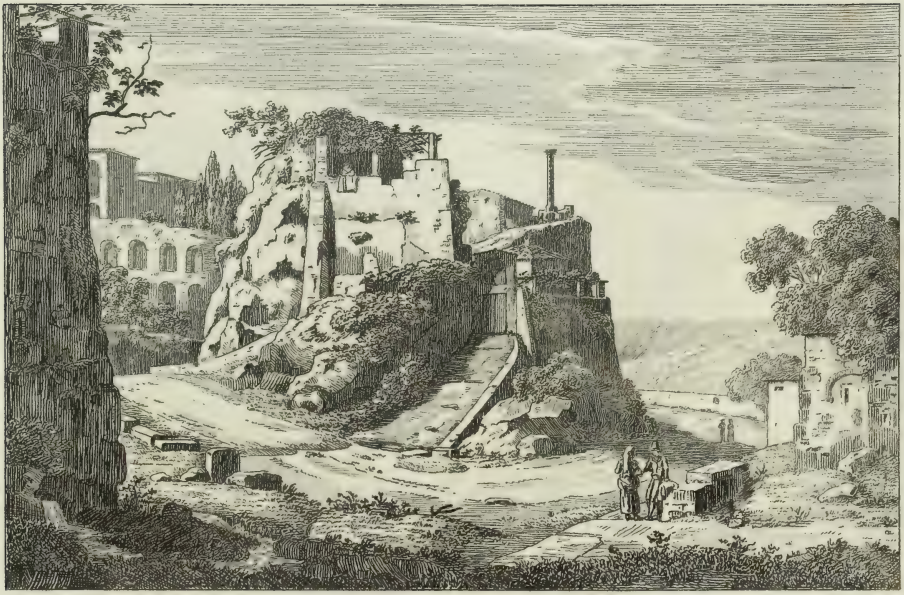

Villa di Mecenate a Tivoli

LIBRARY
OF THE
UNIVERSITY OF ILLINOIS

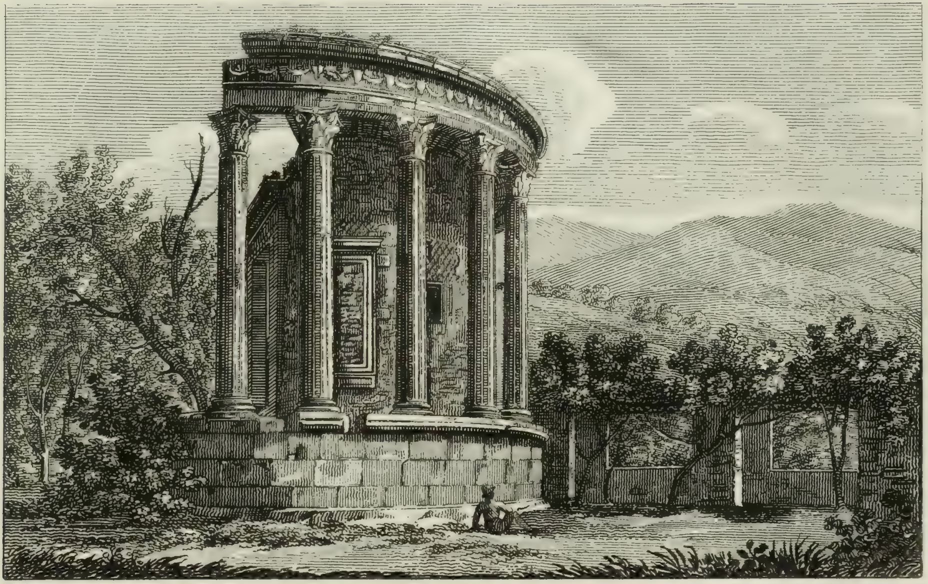

Tempio della Sibilla a Tivoli

LIBRARY
OF THE
UNIVERSITY OF ILLINOIS

Grotta di Nettuno a Tivoli

LIBRARY
OF THE
UNIVERSITY OF ILLINOIS

Veduta della Galleria delle Statue nella Villa Adriana

LIBRARY
OF THE
UNIVERSITY OF ILLINOIS

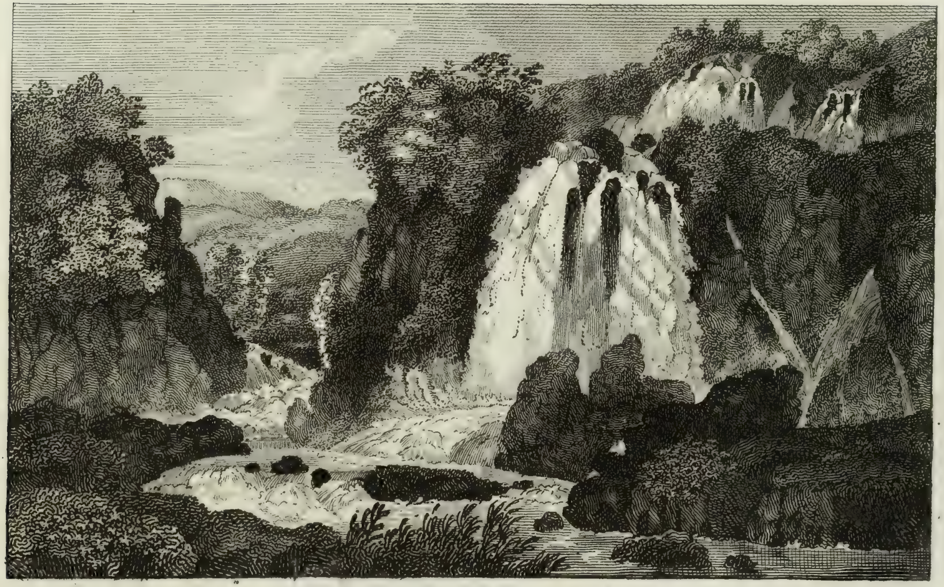

Cascatelle a Tivoli.

LIBRARY
OF THE
UNIVERSITY OF ILLINOIS

Veduta della Porta Granaria a Frascati.

LIBRARY
OF THE
UNIVERSITY OF ILLINOIS

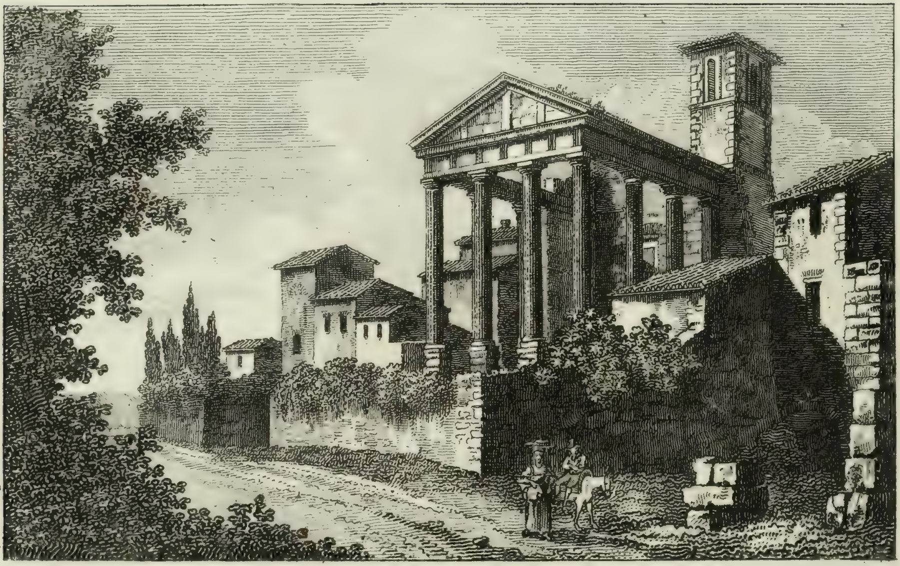

Tempio di Ercole a Cori

LIBRARY
OF THE
UNIVERSITY OF ILLINOIS

S.ta Scolastica presso Subiaco.

LIBRARY
OF THE
UNIVERSITY OF ILLINOIS

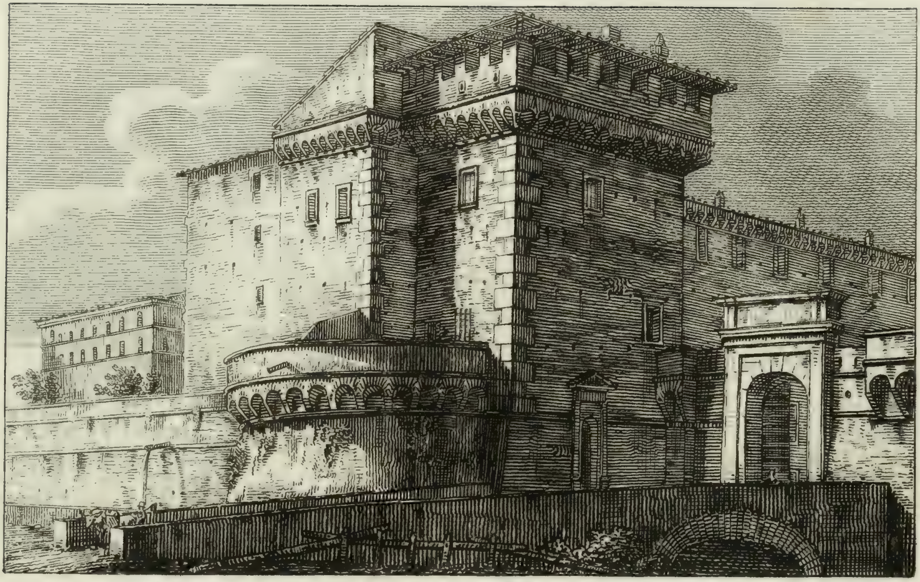

Veduta di Grottaferrata.

LIBRARY
OF THE
UNIVERSITY OF ILLINOIS

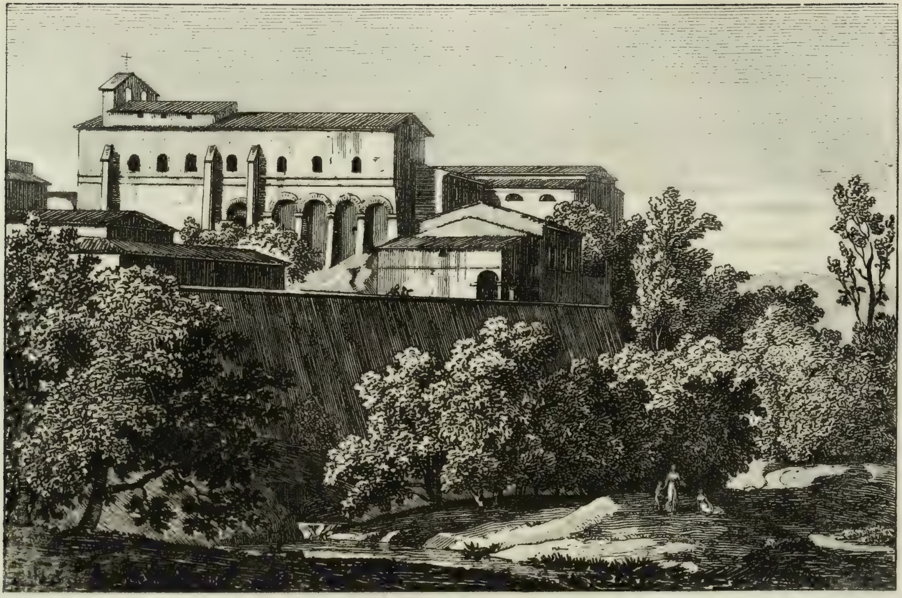

Monastero a Marino

15. miglia distante da Roma.

OF THE
UNIVERSITY OF ILLINOIS

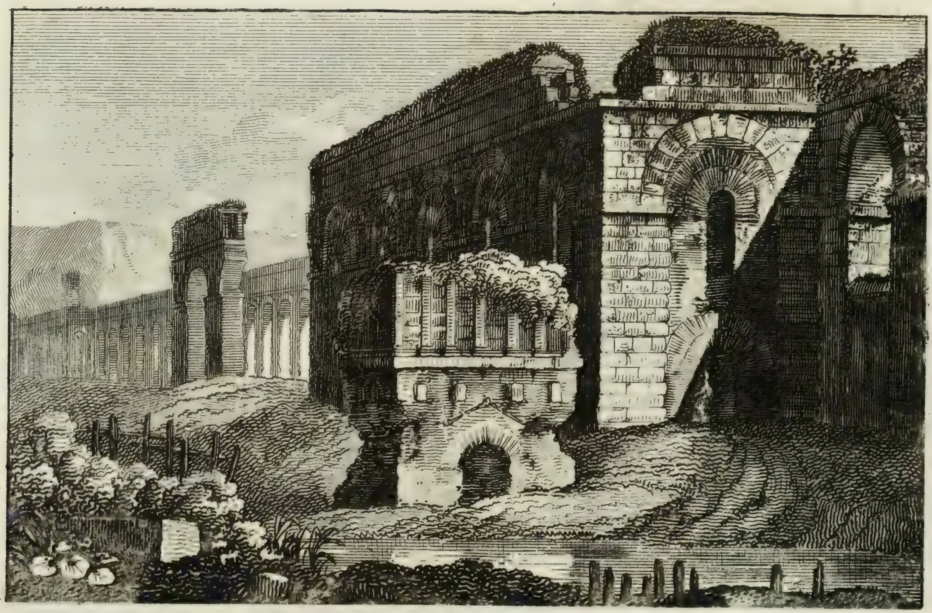

Acquedotti di Claudio nella Via di Frascati.

LIBRARY
OF THE
UNIVERSITY OF ILLINOIS

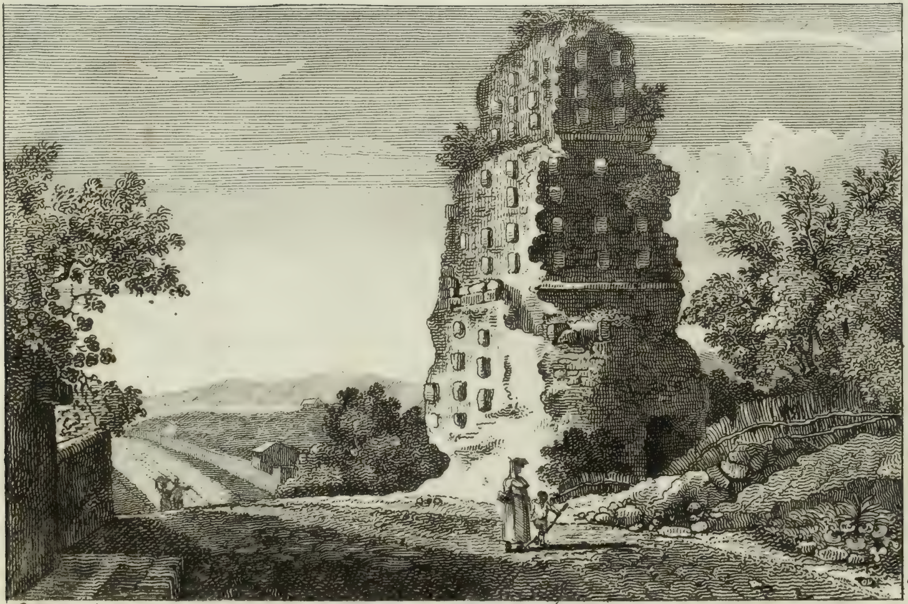

Cottafavi fece

Sepolcro creduto di Ascanio sulla Via Appia.

LIBRARY
OF THE
UNIVERSITY OF ILLINOIS

Lago di Albano.

LIBRARY
OF THE
UNIVERSITY OF ILLINOIS

Emissario del Lago di Albano.

LIBRARY
OF THE
UNIVERSITY OF ILLINOIS

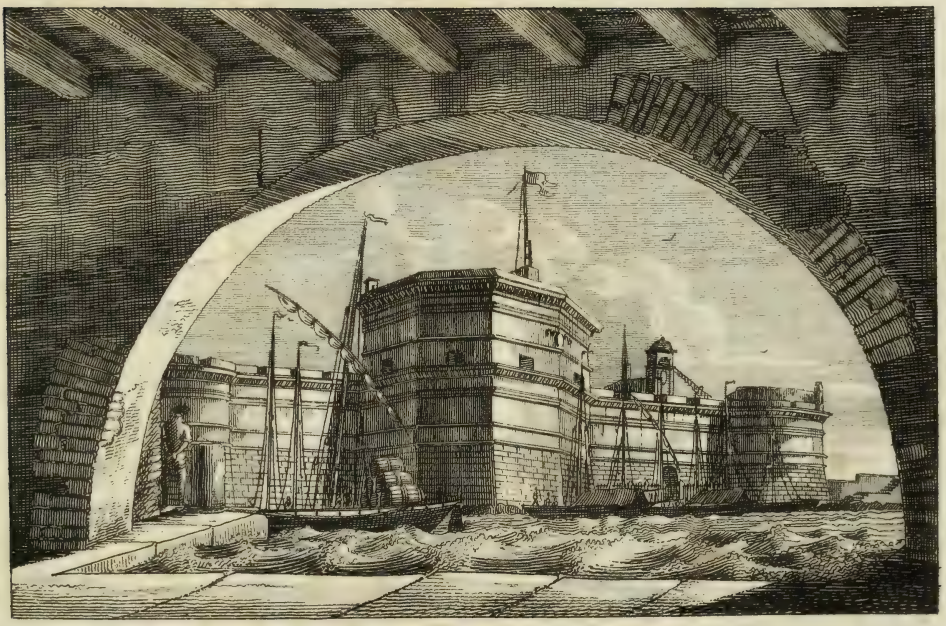

Forte di Civitavecchia veduto dall'Arsenale.

LIBRARY
OF THE
UNIVERSITY OF ILLINOIS

UNIVERSITY OF ILLINOIS-URBANA
3 0112 003633267